



SEE THE LIGHT (AND SHADE): 8 PAGES OF HOME AND GARDEN INSIDE



Inside



Rescue for teens stuck in marsh

Page 5



Cocaine gang get locked up

Page 14



Don't miss our guide to **LinkFest**

Pages 32&33

TRANSPORT ROW SHATTERS BOY'S SCHOOL DREAM

Council won't fund 19-mile daily journey for autistic pupil

Richard Brown
star@hertsessexnews.co.uk

AN AUTISTIC boy from Harlow penned a heartbreaking letter after a council transport row denied him the chance to attend his dream school.

Kevin Egan, 11, often came home crying after struggling to learn at mainstream schools, before being offered a place at a school that caters to his needs.

He described the Endeavour School in Brentwood as "awesome" and said all the children were kind and spoke to him.

But despite being accepted to start in September, his dreams were quashed when he was denied publicly-funded transport - meaning he is now likely to go to Harlow Fields School and College.

Heartbreaking

Kevin's heartbreaking note read: "I do not want to go to Harlow Fields because no one talks to me, only the teachers.

"I was crying afterwards because the children do not understand me, I feel sad.

"I made friends at Endeavour because the children are the same as me."

Kevin's school experience became so bad that his mum, Hayley, pulled him out of classes shortly before the end of the previous academic year amid claims he was not getting the help he needed.



PRAYING FOR GOOD NEWS: Kevin Egan had been hoping to attend Brentwood's 'awesome' Endeavour School

demarc year amid claims he was not getting the help he needed.

The Harlow mum has since been endlessly fighting to try to find the ideal education for her only son since last September.

After locating the perfect place, she felt happy that her son would no longer hate going to school. But the family were rocked by the news Essex County Council would not pay for the transport to the Endeavour School as it is 19 miles from their home.

She even offered to pay the £90 charge to get a seat for Kevin on the

minibus that takes children with learning disabilities in the county to school.

But the council says that if a child whose transport is funded needs a seat on the bus they would take priority and Kevin would then be

■ Turn to page 3



INTRUDERS: Brockles Mead, Harlow

Intruder duo repelled by determined householder

A RESIDENT fought off two burglars who tried to enter his home in Brockles Mead, Harlow.

The intruders knocked on the front door of the house around 8.30pm on Monday and forced their way into the hallway.

But the occupant, a man in his 20s, managed to fight them off and stop them from going any further.

The intruders then fled and the resident was left with facial injuries.

The first suspect is described as black, in his mid to late 20s, 6ft 4ins tall, of slim, athletic build, with short, dark cropped hair and a neatly trimmed beard.

Tracksuit

He was wearing a grey tracksuit and grey trainers.

The second suspect is described as black, 6ft 4ins tall, of slim, athletic build, short, dark cropped hair, with short facial hair.

He is described as wearing a navy blue tracksuit and blue trainers.

Witnesses are asked to contact PC Donna Money at Harlow CID on 101. People can also give information to the independent crime-fighting charity

Crimestoppers anonymously on 0800 555111 or via an anonymous online form at www.crimestoppers-uk.org

 **HAVE YOUR SAY:** Share your views with fellow readers at harlowstar.co.uk

KEW VETS

The only vets in Harlow to offer in house out of hours emergency care for our clients



KewVets

Call 01279 422066

to make your appointment today!



PICK UP

in print & online

- Harvey Centre (management suite), Harlow
- Mulberry Green Estate, Station Road, Old Harlow
- Genesis, 3 High Street, Old Harlow
- Kings, Unit 4, Church Langley Way, Harlow
- Kings, 19 East Gate, Harlow
- Geoffrey Matthews, 47 High Street, Old Harlow
- Guardian, Post Office Walk, Harlow
- Haart, 4 West Gate, Harlow
- Future Let, 52 Market Street, Old Harlow
- Reyland Johnson, 1 Acorn Mews, Harlow
- Howick & Brooker, 1 High Street, Old Harlow
- Belvoir, 40 High Street, Old Harlow

ONLINE



On the go: Follow live coverage of Thursday's GCSE results

On the screen: Find out what is showing at Cineworld in Harlow

On the ball: Check out scores & match reports from local fixtures

CONTACTS



Editorial
Editor Julie Palmer
Post Harlow Star, Stag House, Old London Road, Hertford, SG13 7LA
Phone News 01992 663310 Sport 01992 663313
e-mail star@hertssexnews.co.uk

Advertising

Advertising sales 01992 663300

Distribution

If you have a query regarding the delivery of your newspaper or would like to join our team as a newspaper deliverer, please contact our distribution department:
Phone 01582 470504
Email enquiries@thedistributionbusiness.co.uk

Newspaper sales

Manager Sue Whiteman
Phone 01992 663650
email sue.whiteman@hertssexnews.co.uk
Subscriptions (postal & home delivery) 0333 2028000

Leaflet Distribution 01582 470506

Photo Sales 0844 4060389

E-editions harlowstar.co.uk/e-edition.html

CORRECTIONS & COMPLAINTS

If we have published anything that is factually inaccurate, please contact the Editor, Ken Morley on 01992 663777, via email at ken.morley@hertssexnews.co.uk or post to: The Editor, Harlow Star, Stag House, Old London Road, Hertford, SG13 7LA, and, once verified, we will correct it as soon as possible.

The Harlow Star newspaper is published by Local World, a subsidiary company of Trinity Mirror PLC, which is a member of IPSO, the Independent Press Standards Organisation.

We adhere to the Editors' Code Of Practice as enforced by IPSO, who are contactable for advice at IPSO, Gate House, 1 Farringdon Street, London, EC4M 7LG. Website: www.ipso.co.uk/ Telephone: 0300 123 2220; email advice@ipso.co.uk

If you have a complaint concerning a potential breach of the Code of Practice, we will deal with your complaint directly or IPSO can refer your complaint to us. Please go to www.trinitymirror.com/howtocomplain where you can view our Complaints Policy and Procedure. A "How To Complain" pack is also available by writing to the Legal and Compliance Department, Trinity Mirror PLC, One Canada Square, Canary Wharf, London E14 5AP.

Crossrail 2 in Harlow 'will not be ruled out'

Council say they will continue to push for town's inclusion

William Mata

william.mata@hertssexnews.co.uk

RAIL chiefs have not ruled out the possibility of including Harlow in plans for a major new train line.

Transport for London (TfL) project Crossrail 2 promises fast links to central London along the route which will run between Broxbourne and Chessington, under current proposals.

But Harlow Council is keen for the line to extend to Harlow Town and even Harlow Mill stations, which could offer a boost to the local economy.

TfL estimates 200,000 jobs and the same number of homes will be created by 2060 as a result of Crossrail 2, which is also needed to reduce growing congestion in the capital's transport network.

Chris Curtis, Network Rail's head of Crossrail 2, was open minded about the prospect while Harlow is referenced in a report by the Crossrail 2 Growth Commission.

Mr Curtis: "One of the key findings of the recent West Anglia Taskforce was that quicker rail journeys would benefit Harlow."

"Crossrail 2 is planned to run as far as Broxbourne and would enable a further improvement for Harlow's rail commuters and leisure users by separating the town's fast train services from the slower services that stop at all stations between Broxbourne and London."

But while the Growth Commission report stated Harlow's rising position in the life science and biotech centre means the town would benefit from the investment, there are problems to address.

A commissioner said Crossrail 2 should not be extended to the detriment of Abellio Greater Anglia, the London-Cambridge rail-line franchise holder, which serves the town's stations.

Since being re-awarded the franchise Dutch firm Abellio has pledged large scale improvements to their ser-



TRAIN TO GAIN: An artist's impression of a Crossrail 2 train as it comes into a station

vice which includes faster and more frequent trains from Harlow to London.

Green belt land around Harlow could present another problem for installing infrastructure but the Growth Commission would be making considerations.

The lead commissioner wrote: "There could be additional benefits of Crossrail 2 services stopping at Harlow Town and potentially Harlow Mill, which could enable the local authorities to plan for a higher level of growth."

The fast train connection means towns along the line are expected to become more desirable to commuters looking to move.

Jon Clempner, leader of Harlow Council, said: "The mention of Harlow shows that what this town has to offer in the future as a regional trans-

port and employment hub is being taken seriously.

"It also recognises that four-tracking the West Anglia Mainline is an essential pre-requisite for Crossrail 2, and the benefits that in itself will bring to Harlow."

"A Crossrail 2 terminal in Harlow and increased capacity on the West Anglia mainline would be a game changer."

"It would support greater growth than currently identified and provide significantly increased access to jobs and housing opportunities for local people."

He added: "This issue is something that the council will continue to press for."

"We hope the Government will share the council's commitment to invest in delivering the potential of the town."

Crossrail facts

- 200,000 – the number of jobs and homes that could be created through Crossrail 2
- 2017 – The date an updated business case will be presented to the Government for the railway. A full bill will be developed by 2019.
- £80m – The amount of Government funding promised for developing Crossrail 2 in this year's budget.
- 270,000 – the number of more people Crossrail 2 will allow into central London on a weekday morning during peak period.
- 30 – trains will run along the line every hour



COLOURFUL: Katherine Loe completed the Colour Vibe event at Nuclear Races near Ongar

Group raises over £3k for the hospice

DOZENS of fundraisers got colourful for St Clare Hospice over the weekend.

The Colour Vibe 5k was held at Nuclear Races near Ongar on Saturday.

The 5k race is a charity run with a difference – participants are showered along the course with brightly coloured powdered paint – making it the most colourful way to support St Clare.

Among those taking part were a team of St Clare supporters from Attwaters Jameson Hill.

A spokeswoman for the hospice said: "Thank you to the amazing Attwaters team for getting pelted with paint in aid of St Clare at the Colour Vibe 5k."

The fundraising total for the hospice has so far reached £3,000, with money still to come in.

Kirsten Dalby, a student physiotherapist from Bishop's Stortford who completed a work placement at St Clare in July raised £700 for the charity.

Mum's festival to mark decade of bereavement

Anti-knife crime music event in memory of Tommy Jones

William Mata

william.mata@hertsessexnews.co.uk

A HARLOW mother has organised a charity festival to campaign against knife crime on the tenth anniversary of her son's death.

Tommy Jones, who grew up in The Hides, Harlow, died from fatal stab wounds in an incident in Beckton, East London, on August 31, 2006.

The 16-year-old had just finished school and was due to become a father but tragically never got to see his son, who is also named Tommy and is now aged nine.

His mother Mel Hopwood, who now lives in Berecroft, Harlow, said: "Our lives have been destroyed and things will never be the same again."

"Our family is living a life sentence. I will never understand it but we have got to learn to live with it."

"The feeling is still very, very, raw." She added: "I am still having counselling. The fact it is now ten years, it is like we have gone back to the first year."

A decade ago Tommy had recently finished his exams at Essex Fresh Start school in Chelmsford, and had travelled to Beckton to visit his cousin when the incident happened.

The man accused of murdering Tommy was found not guilty at a trial.

Describing her son, Miss Hopwood said: "All his friends remember him as being very lovely, and very smiley. He had a very cheeky grin."

"He was no angel. He was not perfect, but he was my son and I loved him to bits. He was very well-known in Harlow, his friends used to call him



MISSED: Tommy Jones

Harlow's top boy. His was one of the biggest funerals ever conducted (in Harlow) at the time."

Miss Hopwood has campaigned against knife crime ever since, and has been busy organising her fourth awareness event - FAMFEST - since April last year.

She has previously organised other music events, and also contributed to information website knifecrime.org and spoken at various schools.

Musicians

FAMFEST, a free family fun day, will feature music from The Artful Dodger, well known for their hit single Rewind, as well local musicians.

It will be held from 2pm to 7pm on Sunday, September 4, at The Bandstand at Harlow Town Park, which was a special place for Tommy, who liked to meet his friends there.

Miss Hopwood has four other children: Ambrose Jones, 27, Naomi Jones, 19, Alfie Wilson, 11 and Delicia Wilson, who is 15 and will also perform at the concert.



CAMPAIGNER: Tommy's mum Mel Hopwood

She said: "It has been very hard to organise, both emotionally and physically. Most of the acts are family and friends."

"The Artful Dodger said yes straight away, and a lot of the acts will perform songs written about Tommy and about knife crime. There are songs calling people to put down their weapons."

"Other families who have been vic-

tims of knife crime will be coming too and wearing t-shirts of their lost loved ones."

She added: "We are not raising any money, I just want to raise awareness of knife and violent crime, while remembering victims."

"If we can just help one family or one person from getting hurt then we will have achieved something."

Heartbroken boy pens a letter over school woe

From front page

stuck.

Single mum Hayley, 34, said: "Now we've found the perfect school for him, but the council are refusing to help us get him there."

"It has been horrific and just heart-breaking and the stress of it all has caused me to have a breakdown."

Essex County Council says funding was refused because the school, which

is for pupils with moderate learning disabilities, is not the closest one that fits Kevin's needs.

Instead, it wants him to go to Harlow Fields school, which caters for severe, moderate and complex learning disabilities.

Kevin had autism diagnosed in 2010 and was also given a diagnosis of ADHD last month.

Hayley, who is Kevin's full-time

carer, said as part of his autism Kevin is extremely chatty and gets frustrated when he is not being listened to.

She said that, as the children at Harlow Fields would not be able to interact with him, it will be a huge problem and will do more harm, even if his academic needs were met.

Hayley has no other means of getting Kevin to the school in Brentwood as she does not have a driver's

licence.

Now the mum feels at her wits' end over the situation as she just wants the best for her son, who is registered disabled.

Hayley added: "Kevin already has a place with the school, that's not the problem. I just can't get him there and I need help, but no one will help me."

Essex County Council was unavailable for comment.

OVEN BRIGHT
Established since 2007
DOMESTIC OVEN CLEANING
*Ovens *Ranges *AGAs *Hobs
*Extractors *Microwaves
Using non-caustic, eco-friendly products in your home.
Fully insured & CRB checked.
01279 432444
www.ovenbright.co.uk

SPIN DOCTOR
APPLIANCE REPAIRS AND SALES
Tel: 0800 9 239 239
or 01279 310793
www.spindoctoruk.co.uk
Need a repair today?
Local Friendly Professional Service
We repair all makes and models
Washing Machines • Tumble Dryers
Dishwashers • Ovens • Hobs • Cookers
Fridge/Freezers • Extractor Hoods
Fixed labour charges and full safety tests on all repairs
NEW APPLIANCES IN STOCK AT COMPETITIVE PRICES

We Will write YOUR WILL
FOR ONLY **£49.99** +VAT
PARAGON LEGAL SERVICES LTD
Fixed Fees
Affordable Excellence Endorsed by
Over 16,000 Satisfied Clients
Let one of our local professionals offer expert advice and create your Will in the privacy of your home, at a time to suit you, day or evenings
CONSERNED ABOUT CARE FEES? ASK US ABOUT YOUR RIGHTS
Call Free **0800 0747 642**
or **01206 544919**
8am - 10pm weekdays, 9am - 5pm weekends
Call us for a free home appointment and request your free information pack on Wills, Trusts, Powers of Attorney and Probate.
Regulated by the Society of Will Writers and Estate Planning Practitioners
www.paragonlegal.co.uk

Music Lessons
giggear music tuition
Learn to Play - Guitar, Piano, Drums
Ukulele, Banjo, plus Vocal Tuition
Call now to enrol - 01279 432900
GigGear
17-18 St James Centre, East Road
Harlow, Essex, CM20 2SX - 01279 432900
www.giggear.co.uk/tuition

market PLACE
harlowstar.co.uk

PC REPAIRS
• FREE On-site Visits
• Laptop & Mac Repairs
• Internet / Wireless Setup
• Networking Home / Bus
• Virus & Pass. Removal
• Online Shop Rentals
01279 316431
www.brill-it.com

The Property Buying company
WE CAN BUY YOUR PROPERTY TODAY!
Offer within 24 Hours!
Any Property, Any Condition, Any Location.
No Fees whatsoever
Private, Confidential & Professional Service
10 Years' Experience
We also buy Land, Commercial & Industrial Property.
Hassle Free
0800 024 8500
Calls are free from a BT Landline however other operators and mobile providers may vary and will be charged at their standard rates
www.thepropertybuyingcompany.co.uk

TICKS: Action to be taken to prevent further dogs from contracting babesiosis

Work begins to help stop the spread of 'killer' ticks



Precautions aim to make poor habitat

CLIVE Swainsbury, practice partner at Forest Veterinary Centre group, treated three dogs which had been taken seriously ill after contracting a strand killer disease babesiosis following an outbreak of ticks on a land in Harlow earlier this year.

Minimise

This week, Mr Swainsbury said: "As far as I am aware the council are doing all they can to minimise the risk and spread of babesia under the advice of government agencies (APHA and Public Health England).

"My understanding is that the work is being conducted not so much to 'kill' the ticks as to make the habitat poor for the lifestyles of small mammals who will spread the ticks and disease.

"This reduction in vectoring is as much as I am aware they can do."

Councillor Danny Purton, portfolio holder for environment and member champion for highways and infrastructure, said: "It is very unlikely that we will be able to completely remove all the ticks carrying babesiosis.

"However, this work timed before new ticks develop should reduce the number of ticks in the area over time. Experts have warned that ticks carrying this disease are very likely to be found in other areas in the same way that they got onto the land in Harlow, so this is very much about trying to control the issue and seeing what could help reduce the problem.

"Harlow with its green open spaces has many popular areas for dog walkers so it's important we do what we can to reduce the problem. We also know residents are very protective of their green spaces so we want them to be aware of this work and the reasons for it.

"It is important that dog owners consult their vets about anti-tick treatment and regularly check their dogs for ticks.

"If dog owners have reason to be concerned about their pet's health they should seek advice from their vet immediately."



WORKS: The field where the ticks were found has been cordoned off for the past few months

Your view

■ **Kathy Donovan Rodmell** said: "Finally they are going to try and sort out the problem.

"But ticks are found everywhere so as for myself a dog owner it's up to me to keep checking my dogs over.

"As for the fence, that was put up to stop people walking their dogs through it as there was loads of ticks there."

■ **Tony Poole** said: "Well that took a bloody long time. Have all the deadly ticks behaved and stayed behind the fence?"

Gemma Gardner
gemma.gardner@hertssexnews.co.uk

MEASURES intended to reduce the number of ticks carrying babesiosis on land off Third Avenue in Harlow is set to begin this week before a new generation of adult ticks develops.

The area of land where these rare ticks were found has been fenced off by Harlow Council since April to stop dog owners walking in the affected area.

Serious

Babesiosis is a disease that can have serious implications for dogs; fortunately there have been no further reports from vets of any dogs becoming ill since April.

There have been no reports of ticks carrying canine babesiosis on any other land in Harlow.

Work will start to try to limit the number of ticks and reduce the problem spreading by removing bushes and undergrowth and burning these on site and reducing the length of the grass.

The measures and their timing are designed to disrupt the life cycle of ticks by discouraging small animals from the area that act as hosts for these ticks as they

develop. It is also timed to avoid unnecessary disruption to other wildlife in the area.

Following the work the fence will remain in place to stop dogs accessing the area with further tick monitoring activity planned later this year to see what affect the work has had.

The council has taken advice

from the Department of Environment, Food and Rural Affairs on the practical steps it can take and the time of the year to do it.

In the UK, there has never been an effective method identified which will completely eradicate any types of ticks from the natural environment.

Unfortunately there are no

pesticides licensed for use in the environment that are known to be effective against ticks.

Burning the land including the grass would be an extreme measure to take, especially next to a main road and homes and where trees are located, and this might put both the safety of the public and small animals at risk.



Sir Charles Kao UTC

SIXTH FORM PLACE SECURED?

If you have a passion for Science, Engineering, Technology or Maths and achieved 8A*-C grades or equivalent, you can still join us for Sixth Form this September.

Call us now - 01279 444374

#STARTYOURJOURNEY



100% of Post-16 leavers left for further education, employment or training

Teens rescued after becoming trapped in mud

Helicopter called to search for youngsters

William Mata

william.mata@hertsexsexnews.co.uk

TWO teenage girls had to be rescued by police after becoming trapped in mud while they walked just outside Harlow.

The 13-year-olds, both from Harlow, had been following a canal path from The Stow but got into trouble after walking through marshland off Eastwick Road, Gilston, on Monday.

Essex Police searched the area with a helicopter after a distress call and found one girl up to her waist in mud, and her friend up to her knees.

One of the girls called 999 at 3.45pm but was unsure of the precise location.

Two members of the public assisted officers by providing mooring ropes, which were thrown to the girls to tie around their waists. Attempts were made to pull them free but they were in too deep.

A broom handle and a shovel were used to help dig out enough mud from around them and they were helped out of the marsh. Both were pulled to safety by 5.15pm.

The fire service, Hertfordshire Constabulary and the ambulance



RESCUED: The girls got stuck in marshland off Eastwick Road, Gilston

service were also called to the scene.

Paramedics checked both girls for injuries and one was taken to hospital with an ankle injury.

PC Tom Lennon, one of the officers who attended the scene, said: "The girls had stepped off the main canal path and down a grass bank on to what they thought was a bridgeway.

"Unfortunately they stepped into a peaty bog and one of the girls tripped, causing her to fall

into the mud up to her waist.

"It was fortunate they had a mobile phone to dial 999 as they were not sure of their location and were found in a secluded spot.

"Luckily neither was seriously injured, but it is important for walkers to stay on established footpaths when exploring marshy or coastal areas of the county and to be vigilant, especially in areas you are unfamiliar with."

Essex Police thanked all those who assisted with the rescue.



GIFT: From left, Rachel Forth from Asda with Donna Osborne and Claire Strudwick from Harlow Home-Start

Donation will help support Home-Start

FAMILY support charity Harlow Home-Start welcomed a £200 cheque from Asda as part of the supermarket's community outreach initiative.

Rachel Forth from Asda presented the sum to Donna Osborne and Claire Strudwick, coordinators from the service based in Harlow Study Centre at Waterhouse Moor.

The supermarket pledges to

support local charities and store customers voted between a choice of three by putting green tokens into the relevant pile.

A portion of money would be split proportionally depending on how many tokens each charity collected.

Harlow Home-Start provides practical and emotional support for parents as well as counselling services and advice. The charity

is dependent on donations to keep running.

Donna said: "We are over the moon with the £200 cheque and we would like to thank Asda customers for voting for them. The money will go towards continued support to local families in their homes via volunteers or through our weekly family group."

For more information about Home-Start call, (01279) 451669.

Isle of Wight House Party

LIMITED OFFER!

Sun 6 to Wed 9 Nov

Your break includes: 3 nights dinner, bed & breakfast at the Holliers Hotel, Shanklin • Entertainment on most nights • Happy hour before dinner every evening • Excursions to Godshill, Sandown, Newport & Ryde • Return coach travel from Harlow

or Request your FREE brochure today!

Terms apply, Tour ref: 116A61, Quote: ROPJG

08432 244 239 justgoholidays.com



your kitchen...
Love (You'll love our showroom)



Free Plan and Design Service
01279 442432

Specialising in

- Fitted Kitchens • American Fridge Freezers
- Granite Worktops • Range Cookers & Appliances

All aspects of work undertaken. Ceramic & wall tiles supplied & fitted. All electrics & plumbing work undertaken

www.huntersbrook.co.uk

UNIT 2B, ST. JAMES CENTRE, EAST RD, TEMPLEFIELDS, HARLOW, ESSEX CM20 2SX

Find us on facebook Huntersbrook Kitchens LTD



For a Free Brochure ring 01279 442432

7

INTERNALLY BEADED WITH SHOOT BOLTS, A-RATED

For only

£2395

Fitted inc. VAT (One opening per window)

CONSERVATORIES

WINDOWS

DOORS

YOUR LOCAL INSTALLERS GIVING YOU A CHOICE OF DOUBLE OR TRIPLE GLAZED WINDOWS, RATED & REVIEWED BY OUR CUSTOMERS.

EXAMPLE PRICES

BACK DOOR £649	UPVC FRONT DOOR £699
FRENCH DOORS (4ft) £799	PATIO DOORS (5ft) £899

FOR OUR FULL PRICE LIST OR A FREE QUOTATION VISIT
WWW.APEXWINDOWS.INFO

0800 9 247 888
01279 510 079 01992 830 092



Check our rating on Trust a Trader

A LEVELS: College hailed as a 'lighthouse' for town What a result! Delight

Gemma Gardner

gemma.gardner@hertsexsexnews.co.uk

THERE was another bumper crop of A levels across Harlow as young people picked up their results.

Fresh from their recent educational trip to Ghana, where they climbed the highest mountain and the tallest waterfall, students secured Harlow College's position at the top for student progress.

Principal Karen Spencer said: "Our A-level students have had a fantastic summer and have achieved another set of brilliant results.

"This is down to their hard work and dedication, as well as the excellent teaching and support from our teachers.

Credit

"They are a credit to Harlow and are not just satisfied with academic progress, but have also taken part in volunteering in schools in Ghana, fundraised for many local and national charities, and taken part in the National Citizenship Service and Harlow College's Young Professionals Scheme."

For the sixth year in a row, the college achieved a 100 per cent pass rate and an impressive 57 per cent of students achieving A*-B grades - four per cent above the national average.

Among the top performing students were Abby Whitnall, 19,



SAFETY IN NUMBERS: Three friends at Harlow College study their results

from Harlow, who picked up an A grade in psychology, B in biology and a B in chemistry, and Gemma Smith, 18, from Harlow, who achieved an A in history, B in biology B, and a B in chemistry.

Both students will be embarking on a Higher Apprenticeship with GlaxoSmithKline in Stevenage. They are two of 16 students to be accepted on the scheme from 2,000 applicants.

"I was excited to go to university but I felt like I was ready to start my career so the appren-

ticeship was perfect," said Gemma, who will achieve a degree in biological science upon completion of the apprenticeship.

Abby, who will work for a degree in chemical science, said: "I was quite nervous but I'm really pleased with my results. I was worried about chemistry so I'm really pleased with my B."

Emily-Rose Brachtvogel, 18, from Harlow, is going to the University of Portsmouth to study criminology and forensic invest-



ALL SMILES: The future looks bright for these two

documentation after being inspired by TV documentaries.

"My results were better than I thought," said Emily-Rose, who picked up an A* in psychology, an A in sociology and a B in history. "It was lots of hard work but I'm really pleased."

Other top students include Lukman Kazeem, 18, from Harlow with an A in biology, A in chemistry, an A in mathematics and an A in physics. He is going to University of Southampton to study electrical and electronic



NERVOUS TIME: Students at Harlow College get their results



MAKING THE CALL: Emily-Rose Brachtvogel, 18, of Harlow



SO PLEASED: Gabby Clements, 18, of Saffron Walden



WHAT DID I GET? Students at Harlow College read their results



GIVE US A HUG: Students at Harlow College share their news

Local company achieves not one but two ISO accreditations.

Local company achieves not one but two ISO accreditations.

Harlow based, professional office cleaning company, Swift Office Cleaning Services Ltd has now been awarded ISO 9001 a validation of their quality management systems. They have demonstrated that they provide a consistency high level of service to their many clients.

In addition they also have received the coveted ISO 14001 for their ongoing commitment to the environment and green credentials. The company has been in business for over 35 years providing quality office cleaning, which has now has been recognised by a certified body.

The accreditation process began in late 2015 with at some stage all of their 600 employees having some kind of involvement. The final inspections by U.K.A.S. (United Kingdom Accreditation services) took over a week with inspectors not only spending time at the companies River Way offices but also out in the field locally and at some of Swift's client premises in London. Their certification runs until 2018 with regular audits annually.

For a free, no obligation, quote please call 01279 413641 or their London office on 0203 1741 723 or visit their website www.swiftcleaning.co.uk



John Williams, operations and financial Director, Katie Ashwood, sales Manager, Richard Allen, sales Director



by MP and great grades abound at St Mark's too as students hit heights



girls at Harlow College after learning their results



NICE SURPRISE: These Harlow College students react to their results

engineering. Ashley Ramdass, 18, from Harlow, picked up an A in biology, an A in chemistry and an A in mathematics. He is going to Cardiff University to study chemistry.

Harlow MP Robert Halfon added: "As Harlow MP and the new Minister for Further Education I am incredibly proud yet again. Since being MP for Harlow I have visited Harlow College 36 times. I love going there because the college is a lighthouse for Harlow and for its students, par-

ents, employers and teachers. It is a lighthouse to other educational institutions up and down our country."

There were also smiles at St Mark's West Essex Catholic School where students and staff were celebrating a "remarkable year". Many people secured places at university, often the first in their family to do so.

Initial results indicate another superb pass rate was achieved with a 95 per cent pass rate and 60 per cent pass rate with grades at

A*-C. Head teacher, Elaine Heaphy, said: "We are delighted for the students, they should be proud of their achievements and we wish them all the best for their future endeavours."

"Certainly, I would like to put on record my thanks to students, staff and parents for what was an exemplary team effort."

"Our sixth form draws from all the other schools in Harlow and we congratulate these schools for their work in successfully getting

these students through GCSE studies and giving them the grounding for A-level study.

"We are sure that they will share in this success. We look forward to welcoming the 'new' Year 12 cohort in September."

A particular feature of the school's results is that the students, whatever their ability, have achieved well and made more than expected progress, with many overcoming difficult personal circumstances to do so.

Ms Heaphy added: "To achieve these results in light of the many recent government reforms which have seen examinations become more challenging and demanding, is testimony to the skill of our teachers, the work of the students, the support of their families and the success of our sixth form."

Outstanding

There were many examples of outstanding individual performances.

Among the students securing the top grades were:

- **Joe Brett (A, A, B)** who will read politics and international relations at City University
- **Joel Chan (A, A, A)** reading biochemistry at Kings College
- **Alex Elia (A*, A, B)** reading sports studies at Northampton
- **Jannis Sanozids (A*, A, A, A)** reading mathematics at Warwick
- **Melissa Selwood (A, B, B)** reading international business at Loughborough



DELIGHT: Three top achievers at St Mark's West Essex Catholic School



PLEASED: More happy students at St Mark's



WHERE THEY'RE HEADED: Harlow College top achievers

DON'T MISS THIS AMAZING OFFER...

50% off* windows, doors & conservatories

CALL US TODAY FOR A FREE QUOTATION



15 YEAR GUARANTEE ON ALL UPVC WINDOWS

EverBrite
transform your home
CONSERVATORIES
WINDOWS DOORS
Family run since 1979

At Everbrite we pride ourselves not only on providing the best quality uPVC, Aluminium & Timber window and door products but also ensuring value for money, product performance and a customer service that is second to none.

FREE QUOTE

01279 427777

www.everbrite.co.uk info@everbrite.co.uk

Everbrite House, Greenway, Harlow Business Park, Harlow, Essex CM19 5QJ

*Not to be used in conjunction with any other offer



Send letters to: Your Views, Harlow Star, Stag House, Old London Road, Hertford, Herts SG13 7LA Email: star@hertsessexnews.co.uk

Short-term fixes not the answer

SIR, I noticed John Curry's letter but wonder if this was written prior to him taking part in the latest walkabout. If so, I'm sure he will recall that we discussed each of these issues, and he was informed about the replanting in the red pots, the need for a general clean-up of privately-owned buildings as well as several other new short-term initiatives such as new signage, lighting and seating.

The walkabout tour is also about the major challenges that the town centre faces as well as the opportunities.

I introduced the walking meetings as they allow us to get up close and see the issues directly.

The current discussions are no longer about short-term fixes as, while they will improve the environment, they ignore the major issues about future use of the centre.

I would also like to make it clear that we don't have all the answers, as over 80 per cent of all the buildings are owned and managed by private companies.

We are having the same discussion with businesses to understand what they would like, and to tell them what Harlow needs.

The tours are about looking at environment, buildings, paving, access (not just for cars), lighting, and safety.

We have been asking, what is the future purpose of the centre?

Should a centre have a wider appeal around leisure, art and culture not just shopping and eating?

Why should we come into the town centre just to spend money?

Should we instead have public areas to meet friends and family?

The disused market area, for example, could be redeveloped into a green area.

Should a centre be about people and not just about profit?

Why have empty buildings when we use them to support more housing?

Over the August bank holiday, officers and I will be holding a stall in the town to seek the views of the wider community.

We're planning to hold stall outside the town centre as well to gain even more insight into how the wider community can influence the debate.

We're also planning more walking tours in September.

I'm delighted that many people are engaged in this debate on social media and would encourage more to add to the richness of the discussion.

Whilst I accept the cynical concerns of the civic society, it will not deter this council or me from doing its very best for the whole of the community.

We have to get this right for the benefit of not only today's Harlow



READER'S PHOTO

Star reader Brian Davies, of Little Pynchons, Harlow, captured this image. It was taken in his kitchen through the window. He said: "This photo was taken while enjoying the weather in Latton Bush park, Southern Way, on Monday, August 15.

"Which species of butterfly do you think it is?" If you

have a photograph you have taken in or around Harlow which you would like to be featured in the Star, email a high resolution copy in JPEG format, along with a brief description of where and when it was taken, to star@hertsessexnews.co.uk. Please remember to include your name and address.

community but for tomorrow's Harlow community.

So yes, the short-term solutions are being implemented, but this is only the start - this is a marathon not a sprint.

Councillor Tony Durcan

Portfolio Holder for Regeneration and Enterprise, Harlow Council

Swearing judge - what a woman!

SIR, Regarding the news article about Judge Patricia Lynch in this week's Star - she must be sick and tired seeing the same people in front of her time and again who seem - for whatever reason - to be impervious to the British justice system.

Well done for responding to this man in a language he can understand - she is brilliant - what a woman!

Chris Duncan
Rundells, Harlow

Thank you for handing in purse

SIR, I would like to thank the kind lady that handed in my handbag that I carelessly left in a shopping trolley at the Aldi store in The Stow, Harlow.

I hope that someone will do something nice for you today.

Name and address supplied

They don't care about parking

SIR, In response to Susan Doble's letter in this week's Star, the answer to her question is that the council are going to do nothing about the parking - they

simply just don't care.

Cars are now parked not only on pavements but on corners of junctions causing difficulty with turning into a new road, over dropped kerbs, alongside bus stops, on grass verges and practically anywhere there is a space available a car will be parked.

There are laws on where we can and can't park but to enforce them seems to be "somebody else's problem".

It won't be too long before cars are parked on roundabouts, across pedestrian crossings, at traffic lights and anywhere they can find a space.

In this day and age where it seems every member of a family has a car, then some responsibility has to be taken by the owners on whether there is room for another car.

The council could help by turning large areas of green verges into parking areas (such as seen alongside Southern

Way) or do something about the garages that stand empty because of high rents and lack of security or lighting.

Those of us that do rent garages pay a lot of money but cannot get repairs done or even a lick of paint despite spending thousands of pounds over the years on rent; where does this money go?

Come on Harlow Council start taking responsibility and do something about parking.

Name and address supplied

Another gym not a step forward

SIR, We've lost M&S and now also lost BHS. In place of M&S were getting yet another gym and yet another jewellers!

Can someone explain to me just how this is considered to be "keeping up to date and moving forward"?

Whoever is responsible for these planning decisions won't be happy until the town consists solely of coffee shops, gyms and sports shops.

Just what is it about Harlow town that it cannot keep any decent shops?

Ron Johnson
Radburn Close, Harlow

What happened to vibrant town?

SIR, A big thank you for Danny Purton in giving us a detailed rota of grass cutting while sitting at his desk.

It would make more sense for him and his colleagues to get on their bikes (or legs) and travel the cycle tracks of Harlow and see the disgusting state of the environment he is supposed to represent.

The amount of rubbish, the hedges overlapping to create unwalkable pathways.

The trees, some have not been lopped for over 60 years - all need immediate attention.

Cooks Spinney woods has become the second garden waste dumping depot.

The council could take on some people for training as tree surgeons, arborists, rather than what we have now, clueless.

Or are the council waiting for an accident to happen?

Please do not say we don't have the money - we are awaiting money on the town centre, which is slowly dying, the Town Park, Pets' Corner, there is more to Harlow.

What happened to town-wide action groups? Let's revive them.

Having lived in Harlow for 65 years, my memory is good for the vibrant town it once was.

Name and address supplied

formula one autocentres FAMILY OWNED PROVIDING VALUE, CARE & SERVICE LOCALLY FOR OVER 40 YEARS

TYRES 175/70r13 FULLY FITTED FROM ONLY **£25** (inc. valve, balance & tyre disposal) ALL LEADING BRAND & BUDGET TYRES STOCKED

175/65r14 Budget 82T	£29.00
185/65r15 Budget 88H	£36.00
205/55r16 Budget 91V	£36.00
225/45r17 Budget 94W XL	£36.00
205/55r16 Yokohama C.Drive2 AC02 91W	£49.00
205/55r16 Pirelli P7 Cinturato 91V	£55.00
225/45r17 Yokohama C.Drive2 AC02 94W XL	£65.00
225/40r18 Yokohama C.Drive 92W XL	£68.00

50% OFF MOTS NOW ONLY **£27.42** or **£19.50** WHEN BOOKED WITH ANY MASTER SERVICE

AIR CON RE-GAS £45

SERVICING FROM ONLY £65

Up to:	MASTER SERVICE	SHORT SERVICE
1000cc	£115	£65
1300cc	£125	£75
1600cc	£135	£85
2000cc	£145	£95
2500cc	£155	£105

Above 2501cc CALL with vehicle details. Service details on request or see online. Prices include leading brand oil. Specialist oils (long life, fully synthetic etc) will incur an additional charge.

We won't be beaten on price! ASK ABOUT OUR PRICE PROMISE T&C's apply

HARLOW EDINBURGH WAY, CM20 2DH 01279 454411

OPEN: MON-FRI 8.30-6.00 SAT 8.30-5.00 SUN 10.00-4.00

All advertised prices include VAT & apply to retail customers only. *50% off DVSA's RRP. All offers subject to availability, cannot be taken in conjunction with any other offers and are in store only.

BANK HOLIDAY SATURDAY: 9.30-5.00 OPENING HOURS SUNDAY: 10.00-4.00 MONDAY: 10.00-4.00

EXHAUSTS • BATTERIES • BRAKES • SHOCKS • CLUTCHES • AIR CON • 4 WHEEL ALIGNMENT • www.f1autocentres.com

jobs.

looking for a new challenge?

find the job you love.

jobs.harlowstar.co.uk

HarlowStar



PHOTO FINISH: Children had podium ambitions at the Busy Bees mini-olympics

Youngsters at pre-school going for gold

INSPIRED by the events in Rio, children at a Harlow pre-school enjoyed competing at their own mini-Olympic Games.

Youngsters at Busy Bees Nursery, in Harlow Business Park, completed running and throwing activities as well as their own equestrian event, completed on model horses.

Louise Christie, nursery manager, said: "All week the children have been watching the Olympics

at home with their parents so when they come into nursery they are excited about it and naturally want to get involved themselves.

"Many of the children will be too young to remember the last Olympics so it's a unique experience and it gives us the opportunity to talk about some of the history behind the Games."

But while the friendly competition encouraged the pupils to try their best, Busy Bees promoted

the message that it is the taking part that counts.

Ms Christie added: "By hosting our own miniature Olympic Games we have the opportunity to build on skills like sharing, hand-eye co-ordination and learning how to be part of a team, which are all important to a child's overall development. It's not about winning or losing for us, it's about getting out into the fresh air and enjoying learning new games."

Train fares are to increase in the new year

Season ticket will rise to £3.5k annually

Michael Jarvis

michael.jarvis@hertssexnews.co.uk

RAIL passengers will be asked to fork out yet more money for their tickets next year, with regulated fares to rise by 1.9 per cent.

The hike is based on July's Retail Prices Index (RPI) inflation measure, which was confirmed this morning by the Office for National Statistics.

With the cost of a 12-month season ticket from Harlow Town to London Liverpool Street currently £3,432, the increase will see commuters having to shell out just a few pounds shy of £3,500.

Ministers have said previously that regulated fares, including season tickets, will inflate by no more than RPI for the rest of this Parliament. Unregulated fares can go up by as much as train operators like.

The rise, to take effect from January, will be one of the lowest annual increases since railways were privatised.

However, it comes following trade union research that indic-



ates ticket prices have increased at double the speed of wages since 2010.

Frances O'Grady, general secretary of the Trades Union Congress, said: "Rail passengers are paying more and getting even less. Fares go up while trains remain overcrowded, stations are unstaffed, and rail companies cut the guards who ensure journeys run smoothly and safely.

"Enough is enough. It's time for rail services to be publicly owned, saving money for passengers and taxpayers alike.

"Instead of increasing fares and cutting staff, we should be building an accessible, reliable train service that Britain can be proud of."

His calls have been backed by various other union chiefs, with Manuel Cortes, general secretary of the Transport Salaried Staffs' Association, asking for fares to be frozen.

Rail Minister Paul Maynard said: "Wages are growing faster than train ticket prices thanks to action by the government and our commitment to cap regulated rail fares in line with inflation will save annual season ticket holders £425 on average in the five years to 2020."

The Rail Delivery Group, which represents train operators and Network Rail, said it was spending £50 billion over the next few years to upgrade the country's railways and that passengers had to contribute.

BOOK ONLINE
BOOK ONLINE
BOOK ONLINE



Bathroom

Interior Design Ltd

Bathroom and Ceramic Design Specialists

OVER STOCKED CLEARANCE SALE NOW ON

Fully designed, supplied and installed bathrooms, shower rooms, cloakrooms and wet rooms

Free estimates and design service available

6 DAYS A WEEK

Allen House, The Maltings, Sawbridgeworth, CM21 9JX

01279 722279

www.bathroom-id.co.uk

Beautiful Bathrooms at The Water's Edge

Have you suffered medical negligence or had an accident?



Give us a call!



We will then deal with your claim



All without any cost to you

OUR GUARANTEE

Unlike most solicitors we can still promise that you will:

- Pay nothing whether you win or lose the case
- Retain 100% of your damages
- Deal with an experienced specialist lawyer

Call us today on 0800 31 34 660

or visit www.mrlaw.co.uk



M R Law, Harlow Enterprise Hub
Kao Hockham Building, Edinburgh Way
Harlow Essex CM20 2NQ.

NOW AVAILABLE IN PAPERBACK

Mirror Books

A true story of love, abandonment and one heartbreaking secret...

Finding Tipperary Mary is an uplifting story about a daughter who fought against all odds to build a relationship with the woman who abandoned her. Her honest account deals with issues of adoption, alcoholism, abuse, dementia and forgiveness.

Order now for £7.99 at: mirrorcollection.co.uk
Or call 0845 143 0001

£1 postage & packaging*
*UK ONLY
Lines open 9am-5pm Monday-Friday.

Also available on Kindle and in the iBook store

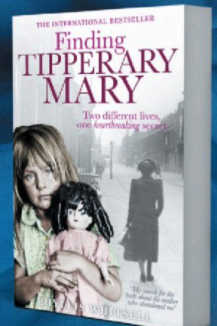



A&A CONSERVATORIES

WE DON'T JUST BUILD THEM...

AFFORDABLE ORANGERY UPGRADE KITS



PRE-APPROVED BUILDING REGULATIONS

WE REFURBISH THEM TOO!

- All year use with our climate control glass and A-Rated window frames
- Lightweight solid roofs which can sit on new/existing window frames
 - Add a bit of class with our bolt on Orangerie kits
- Hassle free Extensions which have been pre-approved for Building Regulations
 - Proven to add value to your home
 - Upto 5 times more thermally efficient than traditional building materials, saving money on heating costs

With over 25 years of experience let A&A Conservatories bring your room back to life. Or take advantage of our latest technology to create a hassle free glazed extension designed and built within weeks, Not Months!

TAKE A LOOK AT OUR SHOWROOM OR VISIT US ONLINE AT
WWW.AAWINDOWS.CO.UK OR CALL 01279 30 40 30



Glass and Glazing Federation



Registered Company 34719

A DIVISION OF A&A WINDOWS LIMITED

Award-winning estate will open doors to public

Architecture to be celebrated at events

William Mata

william.mata@hertsexnews.co.uk

A HARLOW estate will feature in a weekend-long programme of events celebrating Essex's role in 20th-century architecture.

On Sunday, September 11, 180 Bishopsfield will be opened up at various times throughout the day for anyone to explore and view the property's quirky design.

Scores of buildings will be simultaneously opened up around the county as part of ESSEX Architecture Weekend, which is being organised by Radical Essex.

Bishopsfield, which won a Civic Trust award in 1968, was chosen to feature as the estate has an unusual story. It was designed by 24-year-old graduate Michael Neylan after a competition in 1961.

The L-shaped flats, with between one and five bedrooms, are arranged around a courtyard in an attempt to create a Mediterranean-style atmosphere.



NOTEWORTHY: Bishopsfield in Harlow will open for tours

The two-day festival will pivot around three key sites: The Bata Estate in East Tilbury, Silver End, and Printon-On-Sea.

Visitors can tour the county in free shuttle buses, participate in walking tours and open house visits at venues including The Royal Corinthian Yacht Club in Burnham-on-Crouch.

Talks will be given by architects and historians: Gillian Darley, Elizabeth Darling, Owen Hatherley, Charles Holland and

Jonathan Meades.

Joe Hill, who is leading Radical Essex, said: "Through this project we are excited to have the opportunity to share and celebrate the important role Essex has played in the development of contemporary architecture in the UK."

"This is apparent not only in the design styles, but in the varied and radical approaches to social structures.

"It is utterly unique in this regard, and yet so underrepresented.

"We hope that this programme will help to encourage people to reflect on the innovative past of the county, in order to promote experimental and pioneering building for the future."

The house will be opened up for viewing every 30 minutes from 10.30am to 5pm.

To book your place on the Bishopsfield estate tour, visit: www.eventbrite.co.uk/e/essex-architecture-weekend-tour-of-180-bishopsfield-estate-tickets-26839243901.



TOAST: Hospital staff salute Dr Alice Dain's long service at Princess Alexandra Hospital with a ceremony

Long-serving doctor celebrated at party

AFTER 26 years and six days a long-serving doctor has finally said goodbye to Princess Alexandra Hospital.

Friends and colleagues thanked Alice Dain, a consultant geriatrician, for her energy and enthusiasm at a celebration party in the hospital, based in Hamstel Road, Harlow.

She said: "Working at PAH has been like working with a family and it is hard to say goodbye to that."

"However, I have got plenty to keep me occupied. I have every confidence in the future generation of doctors, from

junior to senior. I think you are all fantastic."

Dr Dain is a keen cyclist and skier, which was reflected in the decoration of her farewell cake designed by Harlow bakers Dawn's Cake Couture.

Some of her epic achievements include climbing to the base camp of Mount Everest, cycling from London to Paris and completing the Ride London 100-mile cycle event three times.

She is also well-regarded in the hospital for her training of the junior doctors and care taken in dealing with patients.

Andy Morris, chief medical

officer at PAH, recently bestowed her with an award for clinical excellence.

He said: "It will take two or three people to fill the gap Alice will leave. In her 26-year tenure she has been instrumental in the development of the Princess Alexandra Hospital's geriatric services."

"The post Alice-era will be difficult. We will miss that energy, drive, enthusiasm,

commitment and respect she commands throughout the hospital. We wish her all the best, and hope she enjoys her well-deserved retirement."



For more detail call us on: **01279 793753** or email us at: **holiday@galleontravel.co.uk**

Theatre Special!!!
Thursday 13th October 2016
£60.00 Travel and Ticket

November

Cake International
Saturday 5th November 2016
£31.00 All tickets

Birmingham Christmas Market
Saturday 26th November 2016
£22.00 All tickets

December

Bruges Christmas Market
Saturday 3rd December 2016
£55.00 All tickets

London's Lights with Fish and Chip Supper
Wednesday 14th December 2016
£25.00 All tickets

Winter Wonderland
Saturday 17th December 2016
£17.00 All tickets
Includes Hot Chocolate + Marshmallows

For all your coach hire needs

- Corporate
- Group / Private hire
- Weddings
- Sports events
- Days out

For more detail call us on: **01279 793753** or email us at: **sales@galleontravel.co.uk**



DISNEY



Halloween Spectacular
28th - 30th October 2016
Overnight coach and ferry travel, one day in the park.
£129.00 per person

Disney on Ice at the o2
29th December 2016
Coach and entrance
£TBA per person

Disney Flyer
30th December 2016 - 01st January 2017
Overnight coach and ferry travel, one day in the park.
£119.00 per person

Council invests £27.7m in homes

Supported housing will be built under the new Independent Living programme

Gemma Gardner

gemma.gardner@hertssexnews.co.uk

ESSEX County Council (ECC) is investing up to £27.7 million to meet increasing demand for housing options that can support and enable older people to live independently.

ECC's Independent Living programme will see 1,800 new Independent Living homes, with 24-hour care and support on-site, created around the county between now and 2021.

ECC's investment will enable eligible older people in the county – who would otherwise be housed in residential care, or receive domiciliary care in a home of their own that may no longer meets their needs – to live independently.

ECC's deputy Cabinet member for aged care, Councillor Malcolm Maddocks, said: "This is a defining moment in the way we care for our older residents. Our investment in the Independent Living programme will mean people can retain independence but still have the reassurance of 24-hour care on-site, as well as community facilities which will keep them connected to their friends and neighbours."

Independent Living housing is also known as Extra Care or Assisted Living housing. Currently, there are only 429 homes of this type in Essex.

The primary difference between Independent Living housing and other types of specialist housing for older people is the availability of 24-hour care and support on-site.

ECC's investment is providing funding incentives to assist developers in delivering new Independent Living schemes. Each scheme contains around 60 flats.

In addition to enabling older people to live independently, the investment will see ECC make long-term financial savings through more efficient delivery of care to residents.

Independent Living homes are modern, spacious, easy to maintain and designed to meet residents' changing needs.

They feature: one or two bedrooms, living room, fitted kitchen, built-in oven and electric hob and bathroom with en-suite access.

To be eligible for Independent Living housing an individual must be aged 55 or over, have a care need of at least six hours per week and a family connection to the local area of the scheme.

To express an interest about living in an Independent Living scheme, contact ECC's customer service centre on 0345 6037630 or email social-care@essex.gov.uk.

Visit www.essex.gov.uk/indyliving for more.

Go yellow to help the air ambulance



FUND: Help support the Essex Air Ambulance

ESSEX Air Ambulance is looking for people to take part in their annual Go Yellow campaign.

Whether it be a non-uniform day or bake sale, residents, schools and businesses are encouraged to hold yellow-themed events to raise money.

This year's Go Yellow campaign has a Be a Hero theme, offering people the chance to hold superhero-themed events.

Sabi Blyth, fundraising manager for Essex Air Ambulance, said: "Go Yellow is all about having fun while raising awareness and much-needed funds for our life-saving charity."

"Last year we raised £22,180 which was fantastic. This year we hope, with the support of businesses across the county, to smash that record."

Named after the charity's bright yellow helicopter, Go Yellow, is in its fourth year and is running from September 19 to 25.

For a free fundraising pack email: yellow@ehaa.uk.com, call 03452417690 or visit www.essexairambulance.uk.com.

LOTS TO CHOOSE FROM AT BRISTOL STREET MOTORS



PEUGEOT 108 ACCESS

£499 Initial payment
£99 per month

on Passport Personal Lease* X 46 monthly Payments optional final payment £3724 based on 6,000 miles per annum, excess mileage charged at 5p per mile.



PEUGEOT 208 ACCESS A/C

£499 Initial payment
£169 per month

on Passport Personal Lease* X 46 monthly Payments optional final payment £3395 based on 9,015 miles per annum, excess mileage charged at 6p per mile.



PEUGEOT 308 ACCESS

£499 Initial payment
£249 per month

on Passport Personal Lease* X 46 monthly Payments optional final payment £4729 based on 6,000 miles per annum, excess mileage charged at 8p per mile.

Call to arrange a test drive today

MOTION & EMOTION



PEUGEOT

BRISTOL STREET MOTORS

Edinburgh Way, Harlow CM20 2DS
01279 624 190 www.bristolstreet.co.uk

Official Fuel Consumption in MPG (l/100km) and CO2 emissions (g/km) for the **108** range: Urban 52.3-62.8 (5.4-4.5), Extra Urban 74.3 - 83.1 (3.8 - 3.4), Combined 65.7 - 74.3 (4.3-4.1) and CO2 99 - 88. **208** range: Urban 34.9 - 78.4 (8.1 - 3.6), Extra Urban 62.8 - 88.2 (4.5 - 3.2), Combined 48.7 - 83.0 (5.8 - 3.4) and CO2 135 - 87. **308** Range are: Urban 34.9-80.7 (8.1-3.5), Extra Urban 57.6 - 97.4 (4.9-2.9), Combined 47.1-91.1 (6.0-3.1) and CO2 139-82 (g/km).

We act as credit brokers, and we are not a lender. All vehicles advertised are available at time of going to press. MPG figures are achieved under official EU test conditions, intended as a guide for comparative purposes only, and may not reflect actual on-the-road driving conditions. Models shown are a 108 Access, 208 Access A/C and 308 Access*. Terms and conditions apply, participating dealers only or visit www.peugeot.co.uk. To finance your lease/purchase we may introduce you to a limited number of lenders. #Passport Personal Lease: A guarantee may be required. Over 18's only. Written quotations available on request from Peugeot Financial Services, Quadrant House, Princess Way, Redhill RH1 1QA. 108 Access 1.0 5dr customer initial payments £499, optional final payment £3724, 46 monthly payments. 208 Access A/C 1.0 VTI 68 5dr customer initial payment £499, optional final payment £3395, 46 monthly payments payable. 308 Access Puretech customer initial payments of £499, optional final payment £4729, 46 monthly payments payable. If you choose to pay the optional final payment, you can pay an annual payment equivalent to one of your monthly payments but will not own the car. Excess mileage charges may apply. Ownership is possible with Passport - ask us for details. Offers correct at time of going to print. Dealer has the right to withdraw the offer at any time. Calls may be recorded for training purposes. Information correct at time of going to press. Bristol Street Motors Peugeot Harlow is a subsidiary of Bristol Street Fourth Investments who is a credit broker authorised by the Financial Conduct Authority.

Don't miss our Bank Holiday event

Low prices and loads of family fun

SATURDAY 27TH AUG
10AM-5PM

SUNDAY 28TH AUG
11AM-4PM

Bring the whole family down to Homebase Harlow this Bank Holiday weekend. We've got loads of free activities for the kids, product demos, competitions, prizes and more. Look forward to seeing you there.

FREE ACTIVITIES

- KIDS CRAFT
- FACE PAINTING
- LOCTITE REPAIR STATION
- DULUX GIVEAWAYS
- BEAT THE CLOCK - WALLPAPER HANGING COMPETITION
- SHURTAPE CRAFT WORKSHOP

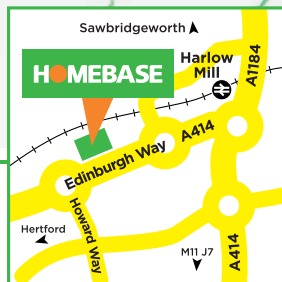
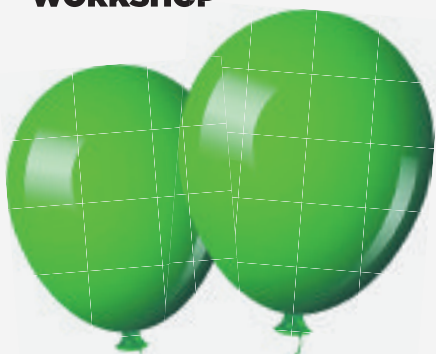

HOMEBASE HARLOW
Edinburgh Way
Harlow
Essex CM20 2TN

Dulux
Endurance
Emulsion 2.5L
Various Colours Available

£17



Dulux
Standard
Coloured
Emulsion 2.5L
Various Colours Available
£13

Superfresco
Easy Wallpaper
Various Colours Available
£14⁹⁷



Harris Easy Clean
3 Pack Brushes
457623
£7



Duck Tape
Original
50mm x 25m
Black
202509
£6⁹⁹

Duck Tape Colours
Rubber Duck
393704
£4⁹⁹



Frog Tape
Painters Masking Tape
24mm x 411m
401252
£5

HOMEBASE
Always low prices

In brief

Man is found injured near parade of shops

HARLOW: A man was found unconscious near a parade of shops in Harlow after reports of a disturbance in the early hours of Friday morning.

Essex Police were called to Parnall Road after reports of a man in his 20s seen arguing with two other men shortly after 2am.

Witnesses reported that he was then punched and kicked, and hit on the head with a metal bar.

Officers responding to the call found a man unconscious near the Staple Tye Shopping Centre at 2.10am.

He was taken to hospital where his injuries have been described as potentially life-changing.

Firefighters called to tackle blaze in field

HARLOW: Firefighters tackled a blaze in a corn field off Fern Hill Lane in Harlow last Wednesday.

Two fire crews from Harlow fire station and one from Old Harlow fire station attended the scene along with Essex Police. They were called shortly after 3pm.

On arrival, crews reported that 100m x 150m of the field was on fire.

Firefighters used two hose reel jets and six beaters to tackle the blaze.

Appeal after vehicle driven at man in 20s

HARLOW: Detectives are appealing for witnesses after a man was injured following an incident in Netteswell Orchard, Harlow.

The incident happened at around 3.40am on Sunday, August 14, when a grey Audi Q7 car was driven at a man, aged in his 20s, who suffered swelling to his arm and cuts to his hand as a result. The car then left the scene.

Anybody with information should call Essex Police on the non-emergency number, 101.

Social for bike fans to be hosted by pub

HARLOW: Motorbike enthusiasts are invited to gather at The Small Copper pub for a social evening next week.

The bikers' night is open to anyone with an interest in the transportation. They will meet at the pub in Momples Road, Harlow, from 7.30pm on Wednesday, August 31.

Neil Barber, who has organised the meeting, said there is a possibility of the group becoming a regularity if there is a demand. Entry is free.

From scooters to superbikes, anything is up for discussion. For more information call Mr Barber on 07712353346.



SENTENCED: From top left, Joanne O'Brien, Louis Croke, Bradley Stantiford, Andrew Seaforth, and bottom from left, Stephen Till, Scott Webb, Jonathan Chilcott and Matthew Hunt

Gang sentenced after police raid properties

Cops swooped on addresses across two counties

Sam Meadows

sam.meadows@hertsexnews.co.uk

MEMBERS of a major drugs gang has been jailed for almost half a century for supplying drugs around Herts and Essex.

Hertfordshire police's organised crime squad swooped on addresses in Cheshunt, Ware, Hoddesdon, Harlow and Norfolk as part of an operation targeting drug baron Bradley Stantiford.

Stantiford, of Market Court, Hoddesdon, was sentenced today (Friday, August 19) at Chelmsford Crown Court along with ten people who worked for him between January and October last year.

The 40-year-old pleaded guilty to planning to supply cocaine and was jailed for eight years.

He was the head of a drugs distribution network and had a number of people working for him at different locations. They would move, store and supply drugs for him.

A "safe house" used to store



LEAD: Superintendent Dave Wheatley

their gear in Windmill Road, Stansted Mountfitchet, was among those raided, where officers found more than one and a half kilos of cocaine - 85 per cent pure.

Head of Serious and Organised Crime, Superintendent Dave Wheatley, said: "This was a complex and protracted investigation into an established organised crime group who were operating a hierarchical method of leadership and were involved in the trafficking of controlled drugs

across the south east of England.

"The group preyed on vulnerable members of society for their own financial gain without care or consideration for the impact or the misery caused by their actions.

"This court result is a positive one and sends a message to those involved in the trafficking of controlled drugs that their actions will draw attention from the police and will not be tolerated.

"My teams will continue to actively target those responsible in the supply of controlled drugs to ensure that the community is protected from such groups."

During the course of the investigation three kilos of cocaine and more than four kilos of cutting agents such as Benzocaine and Boric acid were seized.

In total the gang were jailed for 46 years.

Jonathan Chilcott, 26, of High Street, Harlow, managed the safe house and pleaded guilty to supplying cocaine and was jailed for eight years.

Driver Scott Webb, 29, of Harlow High Street, was sentenced to six years in prison for the same offence.

Stephen Till, 28, of Hipkins Place, Broxbourne, was caged for five years and Matthew Hunt, 31, who lived in the safe house and possessed a stun gun, was jailed for four years.

Ground-level dealer Louis Croke, 22, of Broomfield Avenue, Broxbourne, was handed a five year sentence and 28-year-old Joanne O'Brien, of Old Mill Road, Saffron Walden, was jailed for four years.

Andrew Seaforth, 41 and known as 'Wig' or 'Wiggy', of Marshalls Lane, Ware, was found guilty of conspiring to supply cocaine and sentenced to six years in jail.

Stantiford's lover Natalie Peirce, 32, of Barleycroft, Harlow, cash-cow Claire Godden, 37, of Nordolph in Norfolk, and Claire Hollis, 29, of Little Canfield in Essex, were handed varying suspended sentences.

Man, 35, is sentenced to eight months for burglary

A 35-YEAR-OLD man who burgled the Ecco charity premises in Harlow stealing just £22 has been jailed for eight months.

Martin Pink, of West Avenue, Chelmsford, pleaded guilty to the burglary carried out on July 15.

Judge Christopher Morgan at Chelmsford Crown Court said: "This occurred days after your last appearance in court."

Judge Morgan imposed six months for the burglary and two months consecutive for the breach of a suspended sentence imposed on July 11 at Chelmsford Magistrates Court

Shoplifting

Pink also admitted a string of shoplifting offences involving high street shops such as Boots and Marks and Spencer. The court was told that he had been addicted to Class A drugs.

Michael Edmonds, mitigating, said: "He's struggled with the effects of Class A addiction and committed low level offences to feed his addiction. This was committed five days after his previous offences."

As he jailed Pink Judge Morgan told him: "You've pleaded guilty to a commercial burglary at a charity shop involving a small amount of cash. You know the only sentence I can impose is one of custody."

Previously, the Star reported how the community had helped get the shop which sells furniture and homeware at the premises in West Road, Harlow, back in action.

Ecco at Harlow, which also has shops in Epping and Bishop's Stortford, raises money for Parndon Wood Nature Reserve in the town.

Subway Billy to perform at town's farm

THE Subways' frontman Billy Lunn will give an acoustic performance at Herts and Essex Community Farm in Fold Croft, Harlow.

The rural gig will also include music from Charlotte Howell and The Little Women while all ticket buyers can enjoy food from an all you can eat barbecue, with a vegetarian option available.

Doors open at 5pm on Wednesday, September 14 and music begins from 6pm. Tickets are now on sale for £15 and £10 for concessions.

Children are welcome to attend but must be accompanied by a parent or guardian.

To buy tickets visit: www.wegotickets.com/event/372196.

Pensioners go berserk for new hearing aid

AT LAST. The hearing aid that thousands have wanted is now available.

Alta2 Pro is a totally invisible hearing aid when worn. It offers pensioners the opportunity to defy hearing loss by compensating for your individual hearing loss, in all situations, day and night. Nobody can see it because

it fits snugly and comfortably in your ear canal and uses the ear's natural acoustics for natural sound quality.

Everything works automatically. There are no controls to worry about so there's no need to keep fiddling about and adjusting settings.

You can start enjoying life

again as you concentrate on hearing, rather than thinking about your hearing aid.

Alta2 Pro continuously analyses incoming sounds and adapts to each individual situation so you always get the best hearing possible. Even in background noise.

When speech and conversation sounds are

detected the sound is automatically increased at different frequencies so you hear and understand it clearly, not just loudly.

You get all the benefits you want in a digital hearing aid without the obvious sign that you are using one as it's completely invisible in most ears.

For your free Alta2 Pro information pack simply complete the coupon or call the freephone number.

FREEPHONE 0800 740 8680

Please quote ref: GBSA5003 www.invisiblehearingaidsuk.co.uk

Please post me free & without obligation full details of the Alta2 Pro hearing aid. Tick if pensioner.

Mr/Mrs/Miss _____ First Name _____

Surname _____

Address _____

Postcode _____

Tel No _____ (in case we need to confirm your address)

Phone or send coupon today (NO STAMP REQUIRED) to:

Freepost RTKE-UJBU-EYSU, Hidden Hearing Ltd,

Medway Street, Maidstone ME14 1HL

GBSA5003

ADVERTISEMENT FEATURE

Not suitable for all hearing losses

SCS
SOFA • CARPET • SPECIALIST

**BANK HOLIDAY
PRICE
SMASH!**

ENDS 8PM MONDAY

HURRY! SAVE UP TO 50%

THIS BANK HOLIDAY WEEKEND!



SMASHED BY £500! ENDS 8PM MONDAY

Piper 3 seater
scatterback sofa
~~WAS £799~~

**NOW
£299**

4 YEARS FREE CREDIT 0% APR REPRESENTATIVE



SMASHED BY £600! ENDS 8PM MONDAY

Findlay 3 seater sofa
~~WAS £999~~

**NOW
£399**



SAVE OVER 50%
Vigo carpet
~~WAS £11.99sq.m~~
NOW £4.99 SQ.M

ENDS 8PM MONDAY



SMASHED BY OVER £700! ENDS 8PM MONDAY

Downton 3 seater
scatterback sofa
~~WAS £1199~~

**NOW
£489**

**UP TO 25% OFF
FAMOUS BRANDS**

sisitalia

LAZBOY
THE WORLD'S BEST SELLING RECLINER

G PLAN
UPHOLSTERY

ENDURANCE
THE NEXT GENERATION

Parker Knoll

HARLOW
Queensgate Centre, Edinburgh Way, next to Currys
(01279) 630 130

for your nearest store or to order online visit scs.co.uk or call 0800 731 0048

SCS
SOFA • CARPET • SPECIALIST

Family Announcements

Online, mobile & tablet • Tel: 01462 504155 • harlowstar.co.uk/notices



Birthday Greetings

Happy 1st Birthday



Leo McAulay
Happy birthday to our darling littlehead. Love from Mummy, Daddy & Dylan xxx

Cherish their memory

Family Announcements
harlowstar.co.uk

Bereavements



REGINALD ERNEST CRAMPORN
1915 - 2016

Passed Away Suddenly on Wednesday 10th August 2016, Aged 100 Years. Loved very much and will be sadly missed by us all. Loving Dad to Kathleen, George and Shirley, Loving Grandad to Nicky, Scott, Margaret and Sarah, Loving Great Grandad to Libby. Reg's Funeral Service is to take place at Parndon Wood Crematorium on Friday 2nd September 2016 at 1.45 p.m. Family Flowers only Please, Donations if Desired for the Royal Institute for the Blind. Cheques Made Payable to MFH Charities Account. All Enquiries and donations to Masterson Funeral Home Ltd, Independent and Family Owned Funeral Directors, Station Road, Old Harlow, Essex. CM17 0AS. Tel: 01279 626238.

MASTERSON FUNERAL HOME LTD



ROSINA WINIFRED FORD

Peacefully at Home, on 10th August 2016, Aged 96 Years. Now Reunited with her Beloved George. She will be Sadly Missed by her Children and all her Family and Friends. Rosina's Funeral Service is to be held on Tuesday 6th September 2016, at Parndon Wood Crematorium at 1.00 p.m. All Flowers and further Enquiries to Masterson Funeral Home Ltd, Independent and Family Owned Funeral Directors, Station Road, Old Harlow, Essex. CM17 0AS. Tel: 01279 626238.

MASTERSON FUNERAL HOME LTD

Family Announcements
harlowstar.co.uk/notices
01462 504155

Bereavements



BRENDA JEAN MOULDS

Suddenly in the Princess Alexandra Hospital on 12th August 2016, Aged 68 Years. The Beloved Wife of Louis, a Dear Mum to Adam and Mark and a Wonderful and Loving Nan to Luis, Eloise, Olivia and Luke. She will be sadly missed by all her family and friends. Brenda's Funeral Service is to be held on Wednesday 31st August 2016, at Parndon Wood Crematorium at 1.00 p.m. All Flowers and further enquiries to Masterson Funeral Home Ltd, Independent and Family Owned Funeral Directors, Station Road, Old Harlow, Essex. CM17 0AS. Tel: 01279 626238.

MASTERSON FUNERAL HOME LTD

Cherish memories of your beloved forever

Family Announcements
harlowstar.co.uk/notices



ALICE IRENE MAUD WADE

Peacefully in the Princess Alexandra Hospital on 18th August 2016, Aged 90 Years. Reunited with her devoted husband John (Jack) The Beloved Mum to Janice, Jenny and John, Mother in Law to John, John and Janet and a Wonderful and Loving Nan to her 6 Grandchildren and 2 Great Grandchildren. She will be sadly missed by all her family and friends. Alice's Funeral Service is to be held on Friday 26th August 2016, at Parndon Wood Crematorium at 4.45 p.m. Family Flowers only Please, Donations if Desired for Dementia UK. Cheques Made Payable to MFH Charities Account. All Further Enquiries and Donations to Masterson Funeral Home Ltd, Independent and Family Owned Funeral Directors, Station Road, Old Harlow, Essex. CM17 0AS. Tel: 01279 626238.

MASTERSON FUNERAL HOME LTD

Acknowledgements



LILY MARY DAVISON
6-2-1924 -- 30-7-2016

Cathy, George, Jan and Mick would like to thanks all family and friends for the Flowers, Donations and their love and support during this very sad time. A Special thank you to the Staff at Summers Farm Close and to Jill Jones and her team for their Care and Dedication. Our Sincere Gratitude also goes to Rev Simon Elman and to all at Masterson Funeral Home Ltd.

MASTERSON FUNERAL HOME LTD

Terry HIGGINS

Lou and family would like to thank everybody who attended Terry's funeral, and for all the cards and lovely flowers. And a special thanks Masterson Funeral Home and the Reverend Lynn Hurry for all their help and kind words. Thankyou all for sending Terry off in style. Many thanks.

In Memoriam

JOHN PETER GROVES

Those we love don't go away, they walk beside us everyday, unseen, unheard, but always near, still loved, still missed and very dear.

Jill, John, Catherine, Richard, Christian and Emma
x x x

In Memoriam



IN LOVING MEMORY OF MARGARET ANNY BARRY

Ex Avon Lady Mum it is 2 years since you left us, we still think and talk about you. From your loving Husband Bill, Children John, Christopher, Kevin and Angela, also Grandchildren. RIP

Cherish their memory



Family Announcements
harlowstar.co.uk

In Memoriam

PARISH Stanley — August 29th 2013 — in loving memory of a dear Dad and Grandad. Gone are days we shared together but in our hearts and thoughts you will be forever. David, Martin & Families

GITTA SMITH

Gone are the days we used to share, but in my heart you are always there.

Your ever loving Husband Len and boys William and Lennie.



Mary MANTLE-DELLAR
29.08.1917

No day dawns nor a day ends without a thought of you on your birthday in heaven. We love and miss you Mum.

Cathy and family
xxxx

Read a decade of tributes in memoriam
by visiting

Family Announcements
harlowstar.co.uk/notices

Funeral Directors

The co-operative funeralcare

Providing a caring personal service available 24 hours a day, 7 days a week.

Harlow
31 East Gate, Harlow
01279 428 443

Old Harlow
20 High Street, Old Town
01279 441 444
www.co-operativefuneralcare.co.uk



ALBERT ENGLISH FAMILY FUNERAL DIRECTORS

A caring and personal 24hr service
We will beat any written quotation

Golden Charter Funeral Plans

Golden Charter Funeral Plans Available

Call for immediate attention on
01279 427362
The Stow, Harlow, CM20 3AQ
www.albertenglish.co.uk



Ask your Funeral Director about adding a special photo to your notice.

Family Announcements



MASTERSON
FUNERAL HOME

Jerome Masterson Dip FD MBIFD

- Pre-paid funeral plans • Irish repatriation specialists
- Private chapel of rest • Catholic funeral director available
- 24 hour service • Horse drawn hearse available

Local Independent Family Funeral Directors and Monumental Masons

TEL: 01279 626238
Please visit our website
www.mastersonfuneralhome.com
Station Road, Old Harlow CM17 0AS

Arrangements can be made in the comfort of your own home





Find a decade
of tributes
in memoriam by visiting



Family  Announcements
harlowstar.co.uk/notices
01462 504155

MAJESTIC 

Self Drive Holidays READERS OFFER

Adults Only Resort

Premier Holiday

Sinah Warren

Warner Resort on the Hampshire Coast

Sparkling sea views, a great choice of leisure facilities, delightful bars and restaurants all await you at Sinah Warren Character Hotel.

SAVE over £230pp off Warner Brochure Prices!

Holidays Include

- Dinner, Bed & Breakfast
- FREE ROOM UPGRADE to a SIGNATURE ROOM
- Great Resort Activities
- Nightly Entertainment
- Resort Leisure Facilities

Arriving Monday
October 3rd, 17th, December 5th
December 5th has a Tinsel & Turkey Theme

4 Nights from
£239.99

To Book, call 01626 770246
Majestic Tours, 10 Somerset Place, Teignmouth, Devon, TQ14 8ZZ
www.majestictours.co.uk

DANIEL ROBINSON & SONS

Independent Family
Funeral Directors & Monumental Masons
Est. 1892

Dedicated to serving the people of Harlow.
Here for you yesterday, today & tomorrow.

Wych Elm
HARLOW
(01279) 426990

Please visit our website: www.drobinson.co.uk



Not all Funeral Directors are the same—for us,
each funeral is as unique as the life celebrated.



Family  Announcements
harlowstar.co.uk/notices
01462 504155

Family  Announcements
harlowstar.co.uk/notices
01462 504155

Look out for our next
supplement...

EDUCATION



Published on
Thursday 1st September

For more information, please contact Gemma Rudland
01992 526666 | gemma.rudland@hertsessexnews.co.uk

Do you really know
the man you married?

"I urge you to take reasonable steps in order that you are equipped to enter what is, in emotional terms, a hard-hat area."

Alice, a doctor and mother of two, tells the story of her marriage to a man hiding a terrible secret. Her feelings and fears are laid bare in a moving and honest way that will stay with you for a long time to come.

A true story of loss, betrayal and abuse

01462 504155 | www.mirrorbooks.co.uk
Or call 0845 143 3000. Free postage to pick up the
Awards issue at all good book shops, on Kindle
and from the Book store on iBooks.

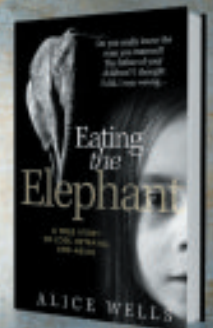

Mirror Books

PROFESSIONAL CARPETS

100s of samples
to choose from
in your own home
**FREE
ESTIMATES**

***Whole
house
from just
£595**

MY PRICE PROMISE TO YOU.**

YOU WILL NOT BUY QUALITY CARPETS FOR LESS.



Paul Colella
MD Professional Carpets

FREEPHONE 0800 052 4142

to book your home appointment. Free Quotations with No Obligation

**Like-for-like quotes from carpet fitters and suppliers operating in the same newspaper distribution area as this advert.
*Average lounge 16 sq m / 17.5 sq yds. Average house 67 sq m / 70 sq yds.

**MOBILE:
07956
873280**

STOCK BERBER

Average
Lounge*
(Fitted)

£239

Average
Hall/Stairs
& Landing*
(Fitted)

£239

STOCK TWIST

Comes with
Super Underlay
& Gripper Rods

Average
Lounge*
(Fitted)

£189

Average
Hall/Stairs
& Landing*
(Fitted)

£189

PROFESSIONAL TWIST

Average
Lounge*
(Fitted)

£249

Average
Hall/Stairs
& Landing*
(Fitted)

£249

VINYL

Average
Kitchen 3m x 3m
(Fitted)

£119

Heavy
Cushion Floor
**NOW ONLY
£4.99sq mtr**

STOCK BERBER

Average
Lounge*
(Fitted)

£189

Comes with
Super Underlay
& Gripper Rods
(Fitted)

£189



And all in the comfort of your own home.

We come to you, so you can pick exactly the right carpet from hundreds of samples in the actual rooms you want carpeted.

And all at significant savings against major store prices.

YOUR FURNITURE MOVED IF REQUIRED. (CONDITIONS APPLY).

CALL 9AM – 9PM SEVEN DAYS A WEEK



www.procarpets.co.uk  [Facebook/professional carpets](https://www.facebook.com/professionalcarpets)

SALE

PLUS
UP TO AN
EXTRA

20% OFF

MARKED PRICES ON SELECTED ITEMS

MORE BANK HOLIDAY OFFERS IN STORE

New York Eyelet Curtains

- 40mm silver eyelets
- Full size range available
- Duck egg, natural, claret, teal or new charcoal shade

GREAT VALUE PLUS EXTRA 20% OFF

eg 46x54"
£19.99
Was £24.99

RRP £49.99



UP TO

25% OFF

MADE TO MEASURE CURTAINS, BLINDS & ACCESSORIES INSTORE

- Choose from over a hundred designs & colours
- Our trained consultants can offer guidance & advice in store

Sicily Ready Made Curtains

- Choice of colours
- Full size range available

GREAT VALUE PLUS EXTRA 20% OFF

eg 54x54"
£23.99
Was £29.99

RRP £59.99



Plush Eyelet Ready Made Curtains

- Champagne, cream, charcole
- Full size range available

GREAT VALUE PLUS EXTRA 20% OFF

eg 46x54"
£27.99
Was £34.99

RRP £74.99



READY MADE CURTAIN CLEARANCE

FROM

£9.99

Lily Ready Made Curtains

- Available in chintz or aqua
- Full size range available

GREAT VALUE PLUS EXTRA 20% OFF

eg 46x54"
£23.99
Was £29.99

RRP £59.99



Chester Faux Leather Bed

- 4'6"
- Mattress sold separately

GREAT VALUE PLUS EXTRA 20% OFF

Double
£279.99
Was £349.99

RRP £349.99

Chianti Double Non Storage Divan

Firm Silentnight double divan featuring the unique Miracoil Spring System



GREAT VALUE PLUS EXTRA 20% OFF

Double
£319.99
Was £399.99

RRP £1139.99



Sealy Ontario

Double size (135cm) non storage divan with unique support spring system & hand tufted damask cover. Headboard extra.

GREAT VALUE PLUS EXTRA 20% OFF

135cm Double
£479.99
Was £599.99

RRP £1199.99

PLUS UP TO 3 YEARS INTEREST FREE CREDIT

the easy & affordable way to pay there's no interest and no hassle!

COLINDALE

The Hyde Retail Park, 335 Edware Road, Kingsbury, NW9 6TD Tel: 020 8205 4999

HARLOW

Princes Gate, Edinburgh Way, Harlow, Essex, CM20 2SU Tel: 01279 451 911

LAKESIDE

Lakeside Retail Park, RM20 1WN Tel: 01708 863 933

Lewis's

CURTAINS • BLINDS • BEDS

0% APR

UP TO 3 YEARS FREE CREDIT. Representative example: Cash price £1549.99. Pay £309.99 deposit. Then pay 36 monthly installments of £34.44. Total amount payable £1549.99. 0% APR representative. Minimum spend applies. Credit is provided by Ikano Bank AB (publ) and is available subject to status to UK residents aged 18 or over. Lewis's acts as a credit intermediary and only offers credit products for Ikano Bank AB (publ). Ikano Bank is authorised in Sweden by Finansinspektionen, the regulator for banks in Sweden, and is subject to limited regulation by the Financial Conduct Authority. Ikano Bank is a trading name of the UK branch of Ikano Bank AB (publ), which is registered with branch number BR016253. The registered office of the UK branch of Ikano Bank AB (publ) is Waterfront House, Waterfront Plaza, Station Street, Nottingham, NG2 3DQ



**Hertfordshire's Premier
Mobility Retailer**
Jackson Square, Parking level 0
Riverside (behind M&S), Bishops Stortford
01279 656420

HAVE YOUR STAIRLIFT SERVICED FOR JUST £65 (Excl. Parts)

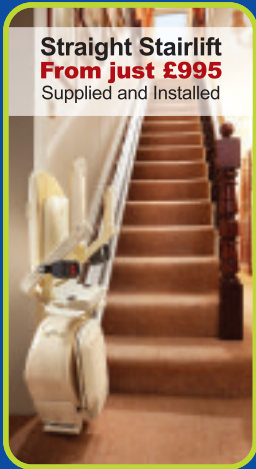

**Straight Stairlift
From just £995**
Supplied and Installed

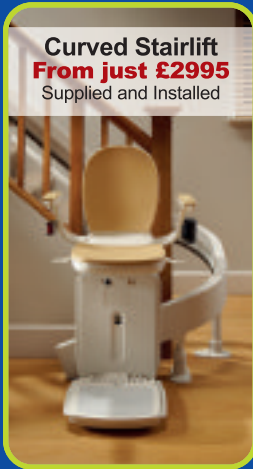

**Curved Stairlift
From just £2995**
Supplied and Installed

Walkers & Wheelchairs • Bathlifts • Accessories
Daily Living Aids • Servicing & Repairs • Batteries
VAT Free Shopping • Free Home Demonstrations
Come and visit our showroom open 6 days a week!

**Call us
today for
a free
survey**

for
**local
homes**
look no further



search hundreds of
properties in your area

harlowstar.co.uk/property

jobs.

upload your cv now.
jobs.harlowstar.co.uk

HarlowStar

RANGERS CLUB

Battling a Firenado



Tornado-like flaming vortexes - known as "firenadoes" - have been spotted across the US where states are battling a swathe of ferocious wildfires.

Dramatic footage captured by firefighters in California, Oregon and Colorado shows crews battling to tackle the phenomenon, also known as "fire whirls", whipped up when rising heat combines with turbulent winds.

One was filmed in the 36,000-acre Beaver Creek fire in Routt National Forest in northern Colorado on Sunday.

The most recent was captured on Monday by a crew in California where around 82,000 people have been told to evacuate their homes under threat from a wildfire which has already destroyed 40 square miles of mountains and desert east of Los Angeles.

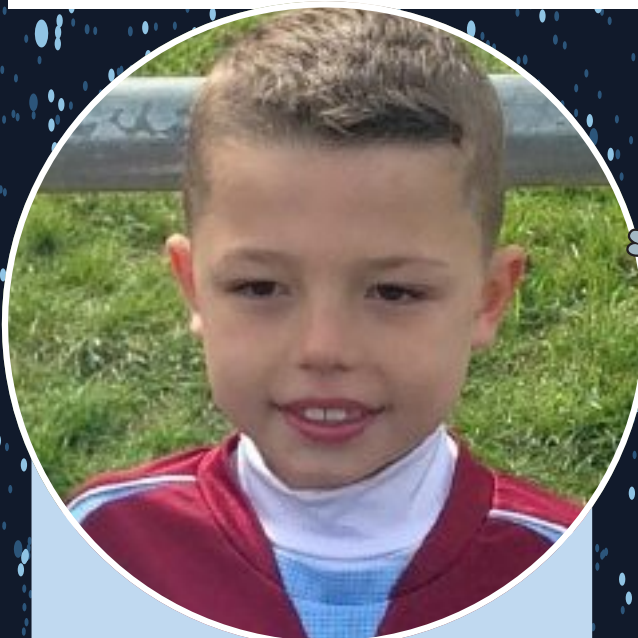

RANGERS fact file

NAME: Ben (member 1204)
DATE OF BIRTH: August 30, 2007
ADDRESS: The Fortunes, Harlow
SCHOOL: William Martin Primary School
LIKES: Football
FOOTBALL TEAM: QPR
DISLIKES: Tidying room
FAVOURITE TV SHOW: Amazing World of Gumball
FAVOURITE FOOD: Roast dinner
LEAST FAVOURITE FOOD: Chocolate
FAVOURITE FILM: The Goonies
FAVOURITE BOOK: Guinness Book of Records
FAMILY: Brother Teddy, three
PETS: Goldfish named Goldie
WANTS TO BE: Footballer

Happy Birthday

AUGUST 29

Ashleigh (member 2015012) of The Hides, Harlow, who is 8

AUGUST 30

Ben (member 1204) of The Fortunes, Harlow, who is 9

SEPTEMBER 1

Edward (member 724) of Altham Grove, Harlow, who is 11 and leaves Rangers



£1000

MINIMUM GUARANTEED DEPOSIT ALLOWANCE

FOR YOUR OLD CAR

The best deal in town available now at **Bristol Street Motors**. That's right, there's no need to go anywhere else for your next used car when Bristol Street Motors can give you this stunning offer of **£1000 Minimum Part Exchange deposit**, as long as it's got a current MOT and as part of a 4 or 5 year repayment plan.

11/11 Suzuki Alto 1.0 SZ3 5dr

FEATURES INCLUDE

- Black • AM/FM CD Player • MP3 Player • Air Conditioning • Electric Windows • Rear Wiper



CASH PRICE

£2495

AFTER £1000 DEPOSIT ALLOWANCE

12/62 Peugeot 107 1.0 Allure 3dr

FEATURES INCLUDE

- CD Player • AUX Port • Rev Counter • Alloy Wheels • Privacy Glass



CASH PRICE

£3495

AFTER £1000 DEPOSIT ALLOWANCE

13/63 Peugeot 107 1.0 Active 3dr

FEATURES INCLUDE

- Purple • CD Player • Remote Central Locking • Air Conditioning • £0 Road Fund Licence • 60+ MPG



CASH PRICE

£3995

AFTER £1000 DEPOSIT ALLOWANCE

10/10 Kia Venga Diesel Hatchback 1.4 CRDi EcoDynamique 3 5dr

FEATURES INCLUDE

- Red • Rear Parking Sensors • Panoramic Glass Roof • Climate Control • Alloy Wheels • USB • AUC Connectivity



CASH PRICE

£4495

AFTER £1000 DEPOSIT ALLOWANCE

13/13 Peugeot 208 1.2 VTi Active 3dr

FEATURES INCLUDE

- Silver • Touchscreen Technology • Air Conditioning • Bluetooth • Front/Rear Fog Lights • Alloy Wheels



CASH PRICE

£4995

AFTER £1000 DEPOSIT ALLOWANCE

13/63 Ford Fiesta 1.25 82 Zetec 3dr

FEATURES INCLUDE

- Silver • Alloy Wheels • Bluetooth • CD Player • Air Conditioning • Remote Central Locking



CASH PRICE

£5995

AFTER £1000 DEPOSIT ALLOWANCE

13/13 Peugeot 208 1.2 VTi Active 3dr

FEATURES INCLUDE

- Silver • Touchscreen Technology • Air Conditioning • Bluetooth • Front Fog Lights • Alloy Wheels



CASH PRICE

£6495

AFTER £1000 DEPOSIT ALLOWANCE

13/13 Peugeot 308 1.6 HDi 92 Active 5dr

FEATURES INCLUDE

- Silver • Alloy Wheels • CD Player • Air Conditioning • Bluetooth • Cruise Control



CASH PRICE

£6995

AFTER £1000 DEPOSIT ALLOWANCE

- The UK's fastest growing motor retailer!
- 6500 used cars in group stock
- Over 100 dealerships Nationwide
- Used car locator service
- Part exchange welcome - best prices paid
- We buy Cars for Cash!
- Finance packages to suit your budget
- Existing finance settled
- All vehicles Hpi checked
- Free 5 days insurance
- 99 Point Safety Check
- Service Plans available

Bristol Street Motors
A Great Deal More For You

Harlow
Edinburgh Way, Harlow
CM20 2DS
Tel 01279 624 190

15.9%
APR
REPRESENTATIVE

Follow us on

Judge Service
93% Recommend Bristol Street Motors

We act as credit brokers and we are not a lender. Finance subject to status. We will introduce you to a limited number of lenders who may be able to help finance your purchase. These lenders may or may not pay us for the introduction. Bristol Street Motors Harlow Peugeot is a subsidiary of Bristol Street Fourth Investments who is a credit broker authorised by the Financial Conduct Authority. All vehicles advertised are available at time of going to press. Models shown for illustration purposes only. Terms and conditions apply. Judge Service, 93.88% of customers would recommend Bristol Street Motors to friends and family based on 23,585 completed surveys over 6 months up to 16th November 2015. Terms and conditions apply. Excludes Managers Specials.

Elements

HOME AND GARDEN

**BIG CLEARANCE SALE ENDS
BANK HOLIDAY MONDAY
NOW REASONABLE OFFERS ON
ALL SHOW MODELS - SOME
EXAMPLES FEATURED HERE!**

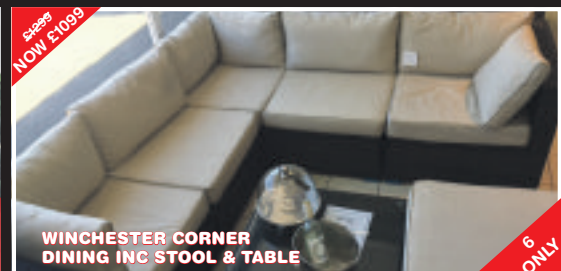

**PLUS LOTS OF 1
ONLY SHOW MODELS**



**Stock Clearance to make way for Christmas and
Indoor Furniture Shop opening in September**

**Come and visit our large showroom
2-6 Dane Street, Bishop's Stortford CM23 3BX Tel: 01279 755294**

A U T U M N

H O M E

AND

Garden



Bennbrook
WINDOWS

**WINDOWS, DOORS
CONSERVATORIES & PORCHES**

UNITS 1 & 2 ESGORS FRAM IND EST, HIGH ROAD, THORNWOOD, EPPING, ESSEX CM16 6LY • www.bennbrookwindows.co.uk

CALL OUR 24HR APPOINTMENT LINE TO TAKE ADVANTAGE OF OUR OFFERS **01992 574 555**

HOMES AND GARDENS

Get your mind on the gutter

Autumn's on the horizon and before the trees start to shed their leaves, it's a good idea to check your home's guttering to pre-empt problems later

GUTTERING is designed to protect your home's exterior walls from rain by channelling water from the roof to a drain in the ground via the gutters, which run horizontally, and downpipes, which run vertically. If they develop a problem or become blocked, you can get water penetration and damp inside your home and if the problem's left unchecked, the damp can become severe.

■ Most gutters and downpipes are plastic these days, which are cheaper, lighter and easier to work with than metal ones, but many period properties still have the original cast-iron guttering. Over time, these can rust and eventually start to disintegrate. When doing building work, you often have to replace cast-iron soil pipes and the waste pipes going into them, so you can get rid of waste from kitchens and bathrooms, or change the layout of these rooms.

■ While plastic guttering is often a better option, if you live in a listed building and it has cast-iron guttering, you'll probably have to replace it like-for-like - consult your local council's conservation office first, as you may need listed building consent. Planning



permission may sometimes be required to replace guttering if, for example, your home's permitted development rights have been removed - ask your local council if in doubt.

■ To stop gutters getting blocked, consider fitting gutter guards (try the Wickes Black Gutter Leaf Guard, £5.69 for 4m). These are grates that block debris but still allow rainwater to get through. Alternatively, try the Hedgehog Gutter Brush (www.hedgehoggutterbrush.com), which is a hedgehog-like brush that sits in the gutter and keeps out leaves and other debris because they are deflected by it or get stuck on the 'spines'. If you don't have something like this

fitted, it's advisable to make regular checks for blockages, especially when the leaves are falling from the trees.

■ Leaves are one of the main culprits when it comes to blocked gutters, but you can find all kinds of things in them, including plants happily growing away. If you notice that water is dripping or falling sharply from one place when it's raining, or dripping even after the rain has stopped, this is usually where the blockage - or another problem, such as a faulty seal - is. Use a watering can to fill the gutter with water if you think there's a problem, but it's not raining, to make it easier to spot.

Make yourself a shady spot

While sun worshippers will always head for the hottest spot in the garden, a shady spot can add peace, calm and tranquillity to any open space. Hannah Stephenson looks at how to create a shady haven

When the mercury soars, some gardeners enjoy the peace and calm of a cool, shady haven.

Yes, we can all crouch under the sun umbrella, but it's just not very pretty, is it? And I'm afraid I don't go for canvas gazebos either, even if they are practical, what with all those metal poles and coach bolts.

So how else can you create shade in a sunny spot?

Awnings are another option and can add a splash of colour if you need it.

But they have to be situated in the right spot, can be expensive and if your patio is windy, they may be vulnerable.

One idea which can be effective is to train leafy climbers over an arch to create a retreat.

If you have a wooden bench, you could place some sort of arch over it and grow climbers in pots or in the earth on either side, to train up it and provide colour as well as some shade.

A light-roofed structure, such as a pergola, can also provide relief from the sun, as you can train climbers over the crossbeams, providing more hours of shade.

Pergolas are usually made from timber or metal, with a horizontal trellis laid on top.

They are usually built out from the house or a wall, often positioned directly above a patio

and, as well as providing shade, they also put paid to nosy neighbours who may want to know what you're up to. Ideal trailers to use on pergolas include sweet-smelling roses, honeysuckle or clematis.

You can buy kits from DIY stores and big garden centres consisting of timber uprights and cross pieces to put together yourself, or alternatively have a local builder do it.

If plants aren't creating your shade, you can add colour and texture to a shady spot with hostas and ferns, heucheras and hydrangeas, adding further splashes of colour with shade-tolerant Busy Lizzies, stocks, violas and nicotiana.

Climbers which grow over a

Best Buy Which?
November March 2016

Sealy's Teramo 1400 hailed as? Best Mattress tested in years? by Which?

Deans Furnishers

We now have 3 which? best buy models on display amongst our extensive range of Silentnight, Rest Assured and now SEALY posturepedic divan Sets

We also have a New range of white furniture and accessories... excellent prices and exceptional value for money

WE ARE OPEN THIS BANK HOLIDAY 10 TILL 4PM

Opening Hours
Mon - Sat 9 till 5
Sunday 10 till 1

Come into the store today or visit us online?

2 STAR STREET, WARE SG12 7AA
01920 468 887 www.beds2go.co.uk

Deans Furnishers **facebook** **FREE PARKING RIGHT OUTSIDE THE DOOR!!!**

www.Beds2go.co.uk

freestanding structure in the sun often do better than when planted against a wall or fence because there is no restriction of light.

If the structure - arch or pergola - is big enough, virtually any climber will be suitable, but if the gap is only small, avoid roses with sharp thorns or other bushy plants.

And remember that a combination of climbers which flower at different times will provide colour to your patio for longer and create an attractive mix. For big structures, you could train wisteria, laburnum and a late-flowering clematis.

Trellis is another useful commodity to help create shade in a sunny spot. Panels with curved tops are available to make useful screens to shelter the patio.

Arbours are another option for shade. They are open-sided structures, usually set over a sitting area in an informal part of the garden, and while they may not suit the patio area, you could always move down the garden to sit in an arbour smothered with fragrant climbers.

Remember before you start, though, to experiment with temporary shade before investing in time and money to create permanent shade.

If you have that old sun umbrella, move it around the patio to find out where it is most effective.



Internal and External Painting and Decorating for your Home

Let your local painting & decorating company transform your house

Our Services:

- DPL strive to provide the best possible service to its customers.
- Internal and External Painting and
- Decorating • Wall coverings
- Interior Design service
- Plastering and Dry Lining Service

See our 'Customers Gallery' online



DPL Painting & Decorating

www.dpldecorating.com

Call us on 01279 430 624 today

"I am delighted by the professionalism and quality of the work done by your Company."
Mrs Green, Essex

"We would like to thank you and your team the excellent work that has been completed to our bedroom."
Mr Grey, Harlow Essex



CHINGFORD MOBILITY

"Your Life Made Easier"



LET US TAKE YOU TO THE TOP

with one of our stairlifts!

INDOOR & OUTDOOR STAIRLIFTS
NOW AVAILABLE AT
CHINGFORD MOBILITY

For all your stairlift needs
call **CHINGFORD MOBILITY**



from **£1295**



FREE QUOTE
NO obligation

We are **APPROVED DEALERS** for Acorn, Brooks and Stannah STAIRLIFTS

Chingford Mobility
5 Cherrydown Avenue,
Chingford Mount, E4 8DP

(020)

8524 9624

info@chingfordmobility.co.uk
www.chingfordmobility.co.uk



Opening Hours:
M-F: 9.00am - 5.00am
Sat: 9.00am - 4.00am

HOMES AND GARDENS

Bennbrook - it's the clear choice

WHEN Chris Brooks and his brother-in-law, Gary Bennett, decided to set up Bennbrook Windows, they were firm in their belief that first-class customer service would be the core of their business.

Now, many years later, as the business continues to go from strength to strength and as their loyal customer base testifies, quality products and personal attention to detail continue to be very much at its heart.

Bennbrook Windows is very much a traditional family company.

"We always ensure our customers are treated with respect. We know we have built Bennbrook on reputation and will continue to do that," says Chris.

Based at Esgors Farm Industrial Estate in Thornwood, Bennbrook Windows offers a great deal more than its name suggests.

Choose from an impressive range of products, including double and triple glazing, glass units, coloured composite entrance doors, bi-folding doors, French and patio doors in uPVC, aluminium and timber, plus conservatories, porches, fascias and soffits, and block paving, too.

The company is happy to cater for both the public and trade and claims 'no job is too big or too



small'. Quality is paramount and you'll find only the best energy-efficient products at very reasonable prices.

Skilled fitting teams work to the highest standards, treating your home with respect and care.

All work comes with an additional insurance-backed

guarantee and, as a FENSA registered company, Bennbrook Windows also has superb reviews as a 'Which Trusted Trader' and Checkatrade member. Whatever glazing work you require, why not give these experts a call? They have the experience and expertise needed to ensure your dream construction or renovation

project can become a reality.

Bennbrook Windows is open Monday to Friday, from 9am until 5pm, and by appointment only at the weekend.

■ Bennbrook Windows, Unit 1 & 2 Esgors Farm Industrial Estate, High Road, Thornwood, Essex CM16 6LY 01992 574555 www.bennbrookwindows.co.uk



MONKS UPHOLSTERERS



The family business with over 80 years experience

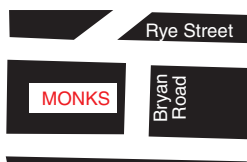

We can re-upholster and remodel your existing furniture to your personal requirements

01279 653331

Bryan Road, Bishop's Stortford CM23 2HR



On Saturday 27th September At 10am-3pm Brewery Road, Hoddesdon EN11 8HF

We are pleased to announce the opening of a new "pop up shop", featuring furniture refinished by Kate and Tony Holt. Colour me KT is a new venture started up by Kate and Tony Holt - next door to their established business - Tony Holt Carpets. All the furniture has been lovingly restored and refurbished by Kate and Tony to a high standard - featuring both shabby chic and some more Retro and Mid Century Modern pieces.

They will also be featuring the work of other skilled artists whom together form The Artisan Group of Herts and Essex, part of a new and exciting worldwide network of 120+ facebook selling groups, started recently by Rebecca Hansen Groskreutz, a top American interior designer. These are juried selling sites, all artisans are handpicked for their quality of product and service.

If you are a buyer, please go to <http://theartisanmarkets.com/> to find your local group, all artisans offer delivery within their selling area.

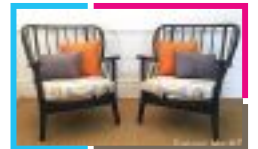

A splash of colour goes a long way

Improving the outside of your home will not only make it more attractive, it could also add value - and it's not hard to do

If your home has a painted exterior, it won't stay looking good forever because the weather will take its toll. The easiest way to give the exterior a new look is to paint it a different colour, using a high-quality masonry paint.

Even if you're happy with the existing colour, repainting it can work wonders. Discoloured, peeling and patchy paint isn't pretty or practical, and can lead to damage that's expensive to repair.

While you can rarely be as adventurous with the colours you use on the outside of your home as the inside, you don't necessarily have to stick to white, cream or magnolia.

However, you do need to consider what will go with your neighbours' houses, if there are any restrictions (such as planning ones) on the colours you can use, and what suits the style and period of the building.

Having the exterior of your home rendered can really smarten it up, even if it's just the front. Coloured renders are available, so if you find a colour you like, you won't need to paint the render, saving time, effort and money.

With modern-looking properties, wooden cladding (or faux wooden cladding) can work well, especially on the front.

Another good way to improve the front of your home, especially if it's plain and lacking character, is to add a porch. The porch should, of course, be in keeping with the style of the building and needn't be elaborate - a small roof and something to hold up the roof may suffice.

Changing the windows and front door, or replacing an unsightly porch, can also make a big difference to the look of your home. If it's a period property with ugly modern windows, for

example, fitting period-style windows will transform the exterior, and interior, and probably make it warmer and quieter too.

Before you start changing the exterior, find out if there are any restrictions on what you can and can't do. Listed buildings usually can't be altered without obtaining listed building consent from the local council, for example.

If you live on 'designated land', which includes conservation areas, you may not be able to do what you want with your home's exterior, or you may need planning permission, especially if your home's permitted development rights have been removed.

Click on the porch, external walls, windows, etc, on the Interactive House at www.planningportal.co.uk to find out more.



NEW PRODUCTS FOR YOUR GARDEN THIS YEAR AT BROOKERS!

QUALITY NATURAL STONE PAVING...

hand worked manually for a natural look finish!

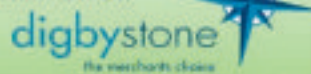

NEW for 2016 - a fabulous range of Natural Stone Paving available in Patio Project Packs.

Various Colours and styles available.

See the Display at our Bilton Road Branch.



THE COMPLETE SYSTEM FOR YOUR LAWN!

After!

TRANSFORM YOUR GARDEN...

Ideal for the replacement of garden lawns or to transform roof gardens, play areas, patios, pool surrounds, decking and balconies.



Available in 3 sizes: 25mm, 30mm & 40mm

From: **£15.99** per sq.m

IN STOCK NOW!

Brookers
For Building & Home

Unit 7 Bilton Road, Cadwell Lane, Hitchin, Herts SG4 0SB

01462 434501

www.tbrooker.co.uk



HOMES AND GARDENS

Gardening notes

Make your garden a musical haven, with help from green-fingered DJ Jo Whiley

When Radio 2 presenter Jo Whiley switches off from her busy broadcasting career, she's frequently found tuning in to music of a different kind.

"Music and gardening are my two big passions," she explains. "When I'm gardening, I consciously switch off the radio and completely immerse myself in the sounds of the garden."

"Sound can have such a huge effect on people's emotions. In the same way that someone may blast out a feel-good tune to lift their mood, the tranquil sounds of a garden can make you completely relaxed. Sound plays a big part of my life and my garden can provide a completely different musical backdrop compared to the studio."

Whiley, 51, who lives in an 18th century barn conversion in a village in Northamptonshire with her music executive husband, Steve Morton, and four children, has transformed her

garden into a musical paradise, featuring insect-friendly planting, wind chimes and water features.

"My garden sings with the sound of nature throughout the year. There are musical elements all around, from the bamboo wind chime to the trickling of the stream at the bottom of the main lawn."

The garden is sectioned off into different areas and features a rose garden, a veg patch, a main lawn with bordering flower beds, a rockery and a stream flowing underneath a bridge before you reach the open fields at her back gate.

"Across from the stream is a willow tree - my daughter calls it 'Wishing Tree Island' - and it's magical. There's something about the rustling of the leaves and the swooshing sound of the branches blowing in the wind."

"I have a bird table which sits on the patio and this is where we enjoy all sorts of birds chirping throughout the day. We have resident robins, thrushes,



herons, woodpeckers and kites."

She has also gone for planting that encourages beneficial insects, and has planted insect hotels and bee houses around the garden.

"The scabiosa and aquilegia attract a lot of bees and my borders hum with the sound of them. We live in a barn conversion and are very aware

that we are the temporary occupants and it's the wildlife who really own the place. I hope our garden brings them as much happiness as it does me."

■ Whiley has now teamed up with experts from Wyevale Garden Centres (www.wyevalegardencentres.co.uk), offering tips to help gardeners recreate their own sounds of summer.



MONKS BEDS

Quality beds at great prices!

- Free delivery • Free disposal of old bed • Free set-up



SLEEP WELL — FEEL GOOD!

ALL SIZES AND TYPES AVAILABLE



01279 653331

Bryan Road, Bishop's Stortford CM23 2HR

C.F. OAKES

Established 1988

Traditional meets Modern in our ranges of Shaker style kitchens



Kitchen fitters of distinction



01279 421182 / 07836 736202 cfoakes.co.uk
19 Service Bay, Wych Elm, Harlow, Essex, CM20 1QR

Bennbrook Windows

SENSATIONAL SUMMER OFFERS!

SUMMER is here and what should it mean to you when you are looking for the best double glazing company?

S is for **special**, that's the way we make you feel.

U is for **unbelievable**, the quality is unreal

M is for **many** colours, our range is comprehensive

M is for **money**, as our products are not expensive

E is for **exceptional**, quality and service second to none.

R is for **reliability**, and a ten year warranty when done.

So if you are looking for double glazing, your experience will be amazing

Call Bennbrook Windows without delay, for amazing double glazing



**COLOURED
COMPOSITE
FRONT DOOR**
£995
(SUPPLIED & FITTED) Inc VAT



45% OFF
**ALL
CONSERVATORY
ORDERS**

40% OFF
**ALL WINDOW
ORDERS**



SPECIAL OFFER
A WINDOWS & DOORS HEALTH CHECK
ONLY £60
We will service your windows & doors
(Irrespective of who fitted them)
To tighten hinges, handles and do adjustments and
bring them back up to scratch.

**CONSERVATORY
SUMMER CLEAN PRICE
ON APPLICATION
DEPENDING
ON SIZE**



UNITS 1&2 ESGORS FARM IND EST HIGH ROAD,
THORNWOOD, EPPING, ESSEX CM16 6LY
www.bennbrookwindows.co.uk

We cover Essex, Herts, Home Counties,
Cambridgeshire, Kent, North and East London



CALL OUR 24HR APPOINTMENT LINE TO TAKE ADVANTAGE OF OUR OFFERS

Call: 01992 574555



Bennbrook WINDOWS

SIMPLY AMAZING DOUBLE GLAZING

At Bennbrook Windows we pride ourself on providing the highest quality every step of the way.

Our personal service really is the best there is.

www.bennbrookwindows.co.uk

Call us now for the
very latest special offers

01992 574 555



10 Year
Guarantee



Accreditations
Standards
Compliant



Checkatrade
Proud Member



Which?
Trusted Trader



go!

WAR! What is it good for?

Film reviews page 36

INSIDE: Your weekly guide to upcoming shows, concerts and days out in the area mixed with interviews with showbiz stars and local performers

LINKFEST

WHAT'S ON

Are you ready to rock?



TALENTED: The students taking part in the course

Youngsters got musical for a summer hip hop course

A GROUP of students has taken part in a summer hip hop performance.

Around 75 youngsters arrived at Passmores Academy earlier this month to take part in the three-day dance course.

Run by Harlow-based dance group, Hip Hop Pop, students were put to the test as they learned street moves including locking and popping.

Students were led by Jenny Bater-Sinclair, a professional dancer who is ranked within the top five per cent of street dance teachers in the industry. She was joined by her team of nine tutors and assistants.

The students, who were aged between five and 15 years old, produced a ten-minute routine based around the theme of the Olympics.

Parents and carers were treated to a variety of sport-themed routines from table tennis and swimming, to martial arts and weightlifting.

One parent said: "I want to say

a massive thank you to all the Hip Hop Pop team for another fabulous holiday course. My daughter had a fabulous time and is gutted it's all over. The show was amazing and all the kids were brilliant."

Ms Bater-Sinclair said: "This was our best summer course to-date, every single student had a great attitude and drive to learn."

"We promote team work, unity and confidence within our sessions. It's been so lovely to see and hear feedback from many of our students new and old growing in confidence, growing a large skill set and most importantly making friends and feeling a part of something positive. I love my job, and successful summer courses such as this one just adds the cherry on the cake for me."

Hip Hop Pop runs sessions at Harlow Playhouse every Monday and Tuesday evening.

For more information visit www.hiphoppop.co.uk or call Jenny on 07817 774757.

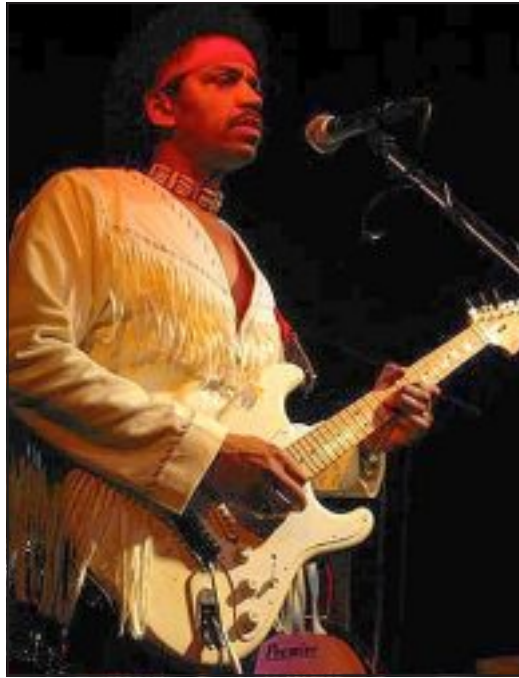

This Sunday's edition of LinkFest offers families an enjoyable afternoon of live music in Harlow Town Park.

The second of two free festivals this year should be a blast if last month's edition is anything to go by, and organisers are hoping for their biggest crowds yet.

Here is what to expect if you're planning on coming to Harlow's premier music event, which runs from 1pm to 8pm on Sunday, August 28 at the park's Bandstand.

Who are the headliners?

Cover bands take centre stage this year, and top of the bill is Are You Experienced? – a tribute to Jimi Hendrix.

Frontman John Campbell bears more than a passing resemblance to Jimi, and joined by bass player Mark Arnold and drummer Kevin O'Grady, the trio offer a complete tribute to the guitar great.

Are You Experienced? are now in their 20th year and have become well known for playing a mixture of hits and album tracks. John is also a great crowd entertainer and regularly invites audience members onto the stage – look out for Foxy Lady!

Who else is playing?

A variety of the best bands in

The full line-up:

- Are You Experienced? - Jimi Hendrix Tribute
- Anthem
- Cadence
- Seven Dials Circus
- Funky Voices
- The Greasy Slicks
- Steve Forward
- Elliot Porter
- ReMark

Harlow are coming down from Funky Voices Choir, who adapt pop songs into a mass vocal form, and Steve Forward, who is well-known for his one-man Pink Floyd tribute.

Regular visitors to Harlow pubs will recognise cover bands such as ReMark and Anthem, who are sure to put on a show and get everyone dancing.

Make sure to look out for Cambridge singer-songwriter Elliot Porter, who has released several EPs and has attracted the attention of BBC Introducing.

The piano man blends powerful chord progression with catchy hooks and strong vocals. LinkFest is in the middle of a busy summer of touring his latest extended play Keep Going.

Cadence, The Greasy Slicks and Seven Dials Circus will also take to the stage throughout the afternoon.

What do I need to pack?



HANDS: Neil Diamond in action

Tribute band 'reaching out'

HELLO Again, a professional Neil Diamond tribute band, are playing a fundraiser in Harlow for St Clare Hospice.

As a preview to their UK and European tour, the band will perform on Thursday, September 1 at St Mary's Church, in Churchgate Street, Old Harlow.

Named after one of Diamond's most famous hits, fans' favourite Hello Again were delighted to help out Hastingswood-based St Clare.

The charity provides support

for many in their final stages of life, as well as their families, but needs thousands of pounds every month in donations to operate.

Neil Diamond is one of the most successful American musicians in history, and has sold more than 100 million recordings worldwide. His 32nd album Melody Road was released in 2014.

Doors open at 6.15pm and the concert begins at 7pm. Tickets cost £10 per person and are available from St Mary's Parish Office on (01279) 432135.



The family-friendly nature of LinkFest means visitors need not wear Kevlar, but it is worth making sure your valuables are safe. It would also be a good idea to take a bottle of water and some food. The festival is completely free and there is no ticket or booking needed.

What is the weather going to be like?

Record numbers crammed into the July event, which was largely helped by good weather. Organisers are praying the sun will shine for this edition and early Met Office forecasts suggest Sunday will be cloudy,

with temperatures of around 22°C. Music will continue rain or shine so don't forget to pack an umbrella just in case.

They say:

Jamie Pring, LinkFest co-ordinator, said: "We are really looking forward to it. It is a very diverse line-up this time."

"With the choir and the headliner it's got both ends of the spectrum. We are going to do a preview for it at The Water Gardens on the Saturday. We will play some music and people can find out more."

"There are so many people

IS THERE AN EVENT YOU WANT TO TELL EVERYONE ABOUT? Share it online at...



Visit:
Like us on:
Follow us on:

harlowstar.co.uk/entertainment
www.facebook.com/HarlowStar
twitter@HarlowStar



that do not realise it is going on. It is going to be a fantastic day, we are hoping everyone (who came in July) will come back and invite their friends.”

Jamie also thanked LinkFest partners GPCA, Places for People and Bristol Street Motors for their support.

We say:

LinkFest is an independent initiative that supports local musicians and town charities. The festival is celebrating its fifth anniversary, and needs your support to lighten up the summer in the heart of Harlow.



GIG GUIDE:

THURSDAY, AUGUST 25
HEAVY FUEL ROCK JAM NIGHT The Herald, Broadley Road, Harlow
FRIDAY, AUGUST 26
KARAOKE Paringdon Sports and Social Club, Paringdon Road, Harlow
MISS VINTAGE VOICE The Drinker Moth, Paringdon Road, Harlow
REPERTOIRE DOGS The Herald, Broadley Road, Harlow
JO FOOKS AND THE TED BEAMENT TRIO Harlow Cricket Club, Chippingfield, Old Harlow
JUST KIDDIN The Cock Inn, Cock Green, Harlow
80S NIGHT WITH DJ BAZ The Shark, Hodings Road, Harlow

SATURDAY, AUGUST 27
TREE HOUSE FIRE & DJ ALI SKABA The Herald, Broadley Road, Harlow
FUBAR The Shark, Hodings Road, Harlow
THE SOULED ORGANISATION The Potters Arms, Church Langley, Harlow
ARCHIVE Harlow War Memorial Snooker and Social Club, Garden Terrace Road, Harlow
SCAM 69 Purple Emperor, Momples Road, Harlow
SUNDAY, AUGUST 28
TIFFANY WELLS AND J P CHRISTAIN Burnt Mill Snooker and Social Club, Edinburgh Way, Harlow

TRIPLE X Paringdon Sports and Social Club, Paringdon Road, Harlow
THE ESTIMATORS & DJ TONY B The Herald, Broadley Road, Harlow
ROD STEWART TRIBUTE JOHNNY MACK The Drinker Moth, Paringdon Road, Harlow
SAM KNIGHT Essex Skipper, The Stow, Harlow
MONDAY, AUGUST 29
PLAY PEOPLE Burnt Mill Snooker and Social Club, Edinburgh Way, Harlow
WEDNESDAY, AUGUST 31
KRIS AMBROSE 'CHOON ROBBA' The Herald, Broadley Road, Harlow

TOG SQUAD

LIFESTYLE

Visit: harlowstar.co.uk/entertainment
Like us on: www.facebook.com/HarlowStar
Follow us on: [twitter@HarlowStar](https://twitter.com/HarlowStar)



Name: Jon Clempner
Age: 52
Location: Harlow
What camera do you use? Nikon D800 & D300
What was your first camera? Pentax ME Super, although my favourite camera was a Pentax 6x7 – manual everything, and ten shots to a roll of film.
Why do you take photos? Mainly a creative outlet, but helps me appreciate the beauty in everything around me, especially in the small details of life. Harlow is a great inspiration.
How long have you been interested in photography? First started photography seriously over 30 years ago, to supplement my income from my first job, but after a long break, restarted in the digital age about ten years ago.
What type of photography are you interested in? Bit of an eclectic mix, with my camera being pretty much a constant companion when not at work. Mainly urban and natural landscapes, and event photography, but with an increasing interest in wildlife, street, sport, and still life.

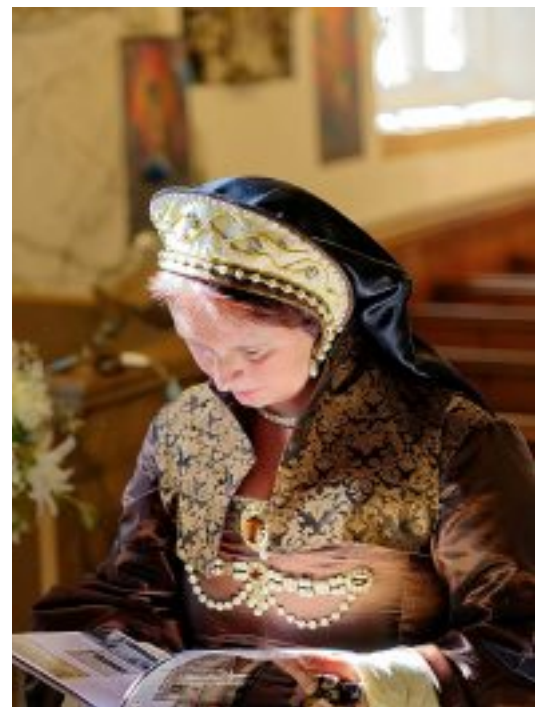

Leisure 

harlowstar.co.uk/bookonline
Trade: 01992 526666



THE RED LION
Potter Street, Harlow, CM17 9AP

SALOON BAR FOR HIRE
FREE OF CHARGE
BEER GARDEN

BT Sports, Sky Sports + WiFi Available

ALSO AVAILABLE FOR HIRE
For any Special Occasion. Buffet available at cost price.
A deposit will be required for Buffet & Music (if requested)
For more information and to make a booking
PLEASE CALL NOEL on 07961 555076
www.theredlionharlow.com | theredlionharlow@gmail.com

COUNTRYSIDE PROMOTIONS .co.uk

CAR BOOTS
SUNDAY & HOLIDAY
MONDAY AFTERNOONS
HARLOW

BARROWS RD CAR PARK, Barrows Rd, Essex, CM19 3PA, Main sales 10.30am - 4pm.
Cars £11, 3Vans £13, 1Vans £16, 9am setup £21
Adults £3 10.30am - £2 11am, 30p after 12 noon
9 sales - 01992-465-619 OR WEBSITE ABOVE
Email: INFO@COUNTRYSIDEPROMOTIONS.CO.UK
FACEBOOK & TWITTER FOR LATEST NEWS

MOTHER & CHILDRENS CAR BOOT 1st Sun of month
Alongside main sale above 1st Sun of Month from 1st May
EMAIL, US - To reserve space for this section only!

BISHOPS STORTFORD STAMP FAIR
~STAMPS~POSTCARDS~
Water Lane United
Reformed Church Hall
Saturday 27th August 2016

10.00am till 4.00pm
FREE ADMISSION & AMPLE PARKING
All enquires
Tel: 01279 305100
Mobile: 07887 882483
Collections Purchased



The Property Buying Company

WE CAN BUY YOUR PROPERTY TODAY!

- Offer within 24 Hours!
- Any Property, Any Condition, Any Location.
- No Fees whatsoever
- Private, Confidential & Professional Service
- 10 Years' Experience
- We also buy Land, Commercial & Industrial Property.
- Hassle Free

SOLD

0800 024 8500
Calls are free from a BT Landline however other operators and mobile providers may vary and will be charged at their standard rates
www.thepropertybuyingcompany.co.uk

Are you having a **GIRAFFE?**
Nobody told me I could book on my **MOBILE**



market PLACE
harlowstar.co.uk

Much Hadham 2016
Village Fete
& DOG SHOW

COMPANION DOG SHOW . DOG AGILITY
FAIRGROUND RIDES AND ATTRACTIONS
Twister . Helter Skelter . Chair-o-Planes . Swing Boats
Train Ride . Jousting . Giant Bouncy Castles
New Kiddie Corner . Archery . Booking Brass Band

TRADE STALLS . SIDE SHOWS AND GAMES
BOOKS . CLOTHES . CRAFTS . WHITE ELEPHANT

WIDE RANGE OF FOOD AND DRINK
Bar . Roast Pork . Veggie Options . Satay Chicken,
Proper BBQ . Fresh Paella . Donuts & Candy Floss
Cakes . Cream Teas . Pimms . Prosecco . Gin Bar

LARGE CAR PARK ADJACENT TO EVENT
BANK HOLIDAY MONDAY
Tower Hill, Much Hadham. SG10 6DL
GATES OPEN AT 12 Noon, Car park from 11.30am
www.muchhadhamfete.org

ROYAL BRITISH LEGION CLUB
RADBURN PAVILION
LATTON COMMON ROAD
HARLOW (01279 866457)

FUNDAY
SUNDAY 28th AUGUST 2016
12.00pm - 4.00pm

BOUNCY CASTLES, BALL PIT, SOFT PLAY AREA, FACE PAINTING, ANIMAL ROCKERS, PONY AND TRAP RIDE, HOOK-A-DUCK, PRIZE DARTS, HOOPLA, ARCHERY, CRAFT STALLS, TOMBOLA, RAFFLE ETC

MUSIC BY **CLOUD 9 DISCO ON FIELD**
AND BERNIE WEBB IN THE HALL
HOG ROAST, CHIPS, TEA AND COFFEE
OPEN BAR

FREE ENTRY TO MEMBERS, GUESTS AND PUBLIC
BRING YOUR FAMILY AND FRIENDS AND FIND OUT MORE ABOUT THE ROYAL BRITISH LEGION AND FACILITIES AVAILABLE AT THE CLUB
INTERESTED IN JOINING THE ROYAL BRITISH LEGION AND CLUB? APPLICATION FORMS AVAILABLE ON THE DAY

ESSENDON SUPAFETE
RAIN OR SHINE, WE PROMISE YOU FUN!
AUGUST BANK HOLIDAY MONDAY, 2pm

A fantastic day of fun for the whole family
Bring your dog and enter the Dog Show

Brass band, stalls, street food, fire engine, tractor rides, bouncy castle, auction, grand draw, kids races, horticultural show, plants, cakes, produce, skew ball... something for everyone

FEATURING THE RAF FALCONS PARACHUTE DISPLAY TEAM
We'll be there, rain or shine, never cancelled

Essendon cricket field,
B158 off A414
Between Hatfield and Hertford

The parachute jump is subject to minimum weather conditions.

The shop everyone's talking about!
Antique Trading Centre
opposite Hoddesdon Clock Tower EN11 8HL

You won't believe our prices for Gold, Silver, China collectables, Silver and Silver Plate, Jewellery, Glass, Fishing Tackle, Trains, Boys Toys, Cameras, Military memorabilia, Antiques etc etc...

HOUSE CLEARANCES
Coins, Beswick, Royal Doulton
Telephone Chris on
07956 351146 / 01992 451688
NEED SOME EXTRA CASH FOR THE SUMMER
WHETHER YOU'RE LOOKING TO BUY OR SELL, GIVE US A BELL

TAX RETURNS
YOU COULD BE DUE A REFUND!
NEED HELP?

Visit **Douglas Jones Accountants of Old Harlow**
Self Assessment, Small Business, Limited Companies
Start Ups, Book Keeping, VAT, Payroll CIS, Investigations

info@douglasjones.co
01279 897174

FUN FOR ALL THE FAMILY - Under 3's free!

26th Annual Classic Motor Show
KNEBWORTH HOUSE
Near Stevenage, Hertfordshire. SG1 2AX

Bank Holiday Sunday & Monday
28th & 29th Aug

- Up to 1,000 classics
- Trade & autojumble area
- Club displays • Live commentary

BRING ALONG YOUR CLASSIC!



NEW! Trade Stand Enquiries 07582 486209

Open 10-4pm

NOW IN PARTNERSHIP WITH
HERTFORDSHIRE **MOTOR SHOW**

Knebworth
Nr Stevenage, Hertfordshire. SG1 2AX
Admission £9.50pp, inc Gardens, Dinosaur Trail, Park and Adventure Playground. Under 3's free.
Book online in advance - save 10%
www.knebworthhouse.com

TWO LOCAL PARTIES FOR OVER 30s, 40s & 50s!

*TOP DJ PLAYING YOUR KIND OF MUSIC
*FRIENDLY, POPULAR AND FUN

FRI 9 SEP THEYDON BOIS GOLF CLUB Theydon Rd (Piercing Hill) Epping CM16 4EH From 8.30pm till 1am	FRI 16 SEP CANONS BROOK GOLF CLUB Elizabeth Way Harlow CM19 5BE From 8.30pm till 1am
--	--

Smart denim ok. Collared shirt reqd. No trainers, T shirts etc. Rights etc. Right of admission reserved.
Dance-Parties.co.uk 0800 313 4441

BENINGTON CHILLI Festival

SATURDAY 27th, SUNDAY 28th & MONDAY 29th AUGUST
10am - 5am
CHILLI PLANTS & PRODUCTS
HOT COOKING & COLD BEERS

Entertainment including Chilli Eating competition
at Benington Lordship Gardens SG2 7BS
(3 miles east of Stevenage)
Admission £7.50 U12s • Free U16s £2.50
Free parking
www.beningtonlordship.co.uk
SORRY NO DOGS

Find us on facebook

REVIEW

FILMGUIDE



Visit: Like us on: Follow us on:

harlowstar.co.uk/entertainment www.facebook.com/HarlowStar twitter@HarlowStar

War - what is it good for?

WAR DOGS

COMEDY/DRAMA/ROMANCE: (15) 114mins Director: Todd Phillips Starring: Jonah Hill, Miles Teller, Ana de Armas, JB Blanc, Bradley Cooper

Based on an article in Rolling Stone magazine and a subsequent book, War Dogs heavily dramatizes the true story of two enterprising twentysomethings, who became multi-millionaires as arms dealers to the US military.

Director Todd Phillips, mastermind of The Hangover films, and co-writer Jason Smilovic don't let the truth get in the way of spinning an entertaining yarn.

They embellish the jaw-dropping rags-to-riches narrative with a hare-brained chase through the notorious Triangle of Death to the south of Baghdad, and some fizzing one-liners, which are used as chapter headings to bookmark each stage of the journey.

Miles Teller and Jonah Hill, who garnered numerous awards for their eye-catching work in Whiplash and The Wolf Of Wall Street respectively, are an incendiary double-act.

They clamber over various obstacles thrown in their

characters' paths and brazenly wisecrack in the face of death.

Phillips' film opens with TV news footage from the war in Iraq in 2008.

"I see 17,000 dollars," explains massage therapist David Packouz (Teller). "That's what it costs to outfit an American soldier."

Narrating his own extraordinary story, David introduces us to his wife Iz (Ana de Armas), with whom he hopes to raise a family by selling bed sheets to local care homes.

His get-rich-quick scheme flops and David is reluctant to tell his spouse that the boxes of bedding cluttering up their apartment are not their golden ticket to a brighter future.

At this low ebb, David meets his friend Efraim Diveroli (Hill), who has discovered a website which lists contracts that the US military needs to be fulfilled.

"When life kicked me, I stayed down. But Efraim? He kicked back," gushes David, who agrees to become a partner in this shadowy yet highly lucrative business.

The buddies tender for a massive munitions contract with the help of infamous dealer Henry Girard (Bradley Cooper) and underbid by 53 million dollars.

David travels to Albania to



MEN WITH A PLAN: Jonah Hill as Efraim Diveroli and Miles Teller as David Packouz PA Photo/Warner Bros

fulfil the contract, aided by his driver Bashkim (JB Blanc), who knows which palms to grease.

When David questions the morality of the business, which he keeps secret from Iz, Efraim immediately hits back.

"This isn't about being pro-war," he counsels David. "It's about being pro-money."

Bolstered by strong performances from the two leads, War Dogs is an engrossing and frequently uproarious comedy of errors.

Phillips and Smilovic's script short changes the supporting

characters: Iz exists solely to prick David's conscience with her fleeting words of wisdom.

However, they do they craft some big laughs like when the buddies visit a weapons expo in Las Vegas and David pithily describes the event as "Comic-Con with grenades".

War - what is it good for?

It's very good for lining the pockets of the greedy and the enterprising.

Damon Smith

RATING: Fair

NOW SHOWING:



THRILLING: The Purge: Election Year

DAVID BRENT: LIFE ON THE ROAD (15): THURSDAY 2D 11.30, 13.50, 16.10, 18.30, 19.40, 20.50. FRIDAY-TUESDAY 2D 18.20, 20.50.

SUICIDE SQUAD (15): THURSDAY 2D 14.40, 17.40, 20.30. FRIDAY-TUESDAY 2D 15.00, 17.50, 20.40.

FINDING DORY (U): THURSDAY 2D 11.00, 12.30, 14.00, 15.00, 16.30, 17.30. FRIDAY-TUESDAY 2D 11.00, 13.30, 16.00.

SWALLOWS AND AMAZONS (PG): THURSDAY 2D 12.20, 15.40, 18.10. FRIDAY-TUESDAY 2D 11.10, 13.40.

MOVIES FOR JUNIORS: ALICE THROUGH THE LOOKING GLASS (PG): THURSDAY 2D 10.00. FRIDAY-TUESDAY 2D 10.10.

MOVIES FOR JUNIORS: THE ANGRY BIRDS MOVIE (U): THURSDAY 2D 10.15. FRIDAY-TUESDAY 2D 10.30.

MOVIES FOR JUNIORS: ROBINSON CRUSOE (PG): THURSDAY 2D

10.10. PETE'S DRAGON (PG): THURSDAY 2D 12.15, 14.45. FRIDAY-TUESDAY 2D 12.30. NERVE (15): THURSDAY 2D 17.20.

THE BFG (PG): THURSDAY 2D 12.50. FRIDAY-TUESDAY 2D 12.00, 15.40.

JASON BOURNE (12A): THURSDAY 2D 20.40. FRIDAY-TUESDAY 2D 12.50, 21.00.

NEW: BAD MOMS (15): SWALLOWS AND AMAZONS (PG): THURSDAY 2D 12.20, 15.40, 18.10. FRIDAY-TUESDAY 2D 13.00, 15.30, 18.00, 20.30.

NEW: THE PURGE: ELECTION YEAR (15): FRIDAY-TUESDAY 2D 16.10, 18.30, 21.10.

NEW: WAR DOGS (15): FRIDAY-TUESDAY 2D 14.45, 17.30, 20.15. SAUSAGE PARTY (15): MONDAY 2D 18.45, 21.00.

MOVIES FOR JUNIORS: ALVIN AND THE CHIPMUNKS: A ROAD CHIP (U): FRIDAY-TUESDAY 2D 10.00.

HarlowStar

Escorted Holidays

£50 Low deposits Book by 31st August 4 days from £319.00 per person

£50 Low deposits Book by 31st August 5 days from £559.00 per person

Prague Christmas Markets

Flying direct from an airport near you Departing 28, 29 November, 1, 4, 5, 8, 11 & 15 December 2016

Join us for a Christmas markets break that's guaranteed to warm your heart. Fly to Prague, the breath-taking, bohemian capital of the Czech Republic, to enjoy the delightful stalls of the Christmas Markets in Wenceslas Square, a tradition that stretches back over a thousand years.

Our price includes

- A guided walking tour of Prague
- Time to explore Prague's Christmas Markets
- Fully escorted by a friendly, experienced tour manager
- Three nights' three-star bed and continental breakfast accommodation, return flights from London Stansted & London Luton and transfers

Christmas in Spain

Flying direct from an airport near you Departing 23 December 2016

All the delights of a welcoming hotel, the festivities of colourful Barcelona and the winter-warming charms of the Costa Brava.

Our price includes

- A full-day visit to Barcelona
- A Wild Coast tour on Christmas Day
- A four-course Christmas Day lunch with half a bottle of wine per person
- Use of the leisure facilities at your hotel
- One piece of hold luggage per person
- Fully escorted by a friendly, experienced tour manager
- Four nights' dinner, bed and continental breakfast accommodation at the four-star Hotel Caprici Verd in Santa Susanna, return flights from London Stansted & London Luton and transfers

HarlowStar

Short Breaks

3 days from £179 per person SAVE 20% PRICES GUARANTEED BOOK NOW!

5 days from £329 per person SAVE 20% PRICES GUARANTEED BOOK NOW!

Walking for Softies in the Yorkshire Dales

Departing on 6 October 2016

Join our experienced walking guides as they show us the picturesque area surrounding Wharfedale and share with us their passion and knowledge of the Yorkshire Dales.

Prices Includes:

- Private coach travel from your local area
- Two nights' stay with three course evening meal & cooked breakfast
- Visit to Haworth
- Pateley Bridge guided walk
- Ilkley Moor guided walk

Royal Yacht Britannia, Edinburgh & Glasgow

Departing on 16 October 2016

Prices Includes:

- Private coach travel from your local area
- Four nights' stay with half board accommodation
- Tour & tasting at the Glengoyne Distillery
- Scenic visit to Queen Elizabeth Forest including Aberfoyle
- Cruise aboard the Steam Ship Sir Walter Scott
- Visit to the Royal Yacht Britannia, Edinburgh & Glasgow
- Cruise on Loch Lomond

0330 160 7723 | Quote HEM | newmarketholidays.co.uk/hem

0330 134 4126 | Quote ES | www.es.diamondhols.co.uk





HOMES

THOROUGHLY
MODERN
APARTMENT

> PAGE 38

COVER PROPERTY >Linford End, Harlow



Modern home is bright and spacious

THIS immaculate two-bedroom duplex apartment is located in the exclusive gated-development of Linford End, Harlow.

The apartment offers 925sq ft of adaptive living space with a bespoke kitchen, master bedroom with walk-in wardrobe, two bathrooms and allocated

parking in a sought-after location. The kitchen features a range of white high gloss wall and base units with granite effect square edge work surfaces, and acrylic splash-back.

The high-specification property, which is immaculate throughout, has a telephone entry system, double glazed

windows and patio doors to the rear. There is also a communal garden with a lawn, trees, shrubs and border plants. There is parking for four visitor vehicles.

The property is being marketed for £285,000 by Kings Group, 19 East Gate, Harlow, CM20 1HP. Call 01279 949044.

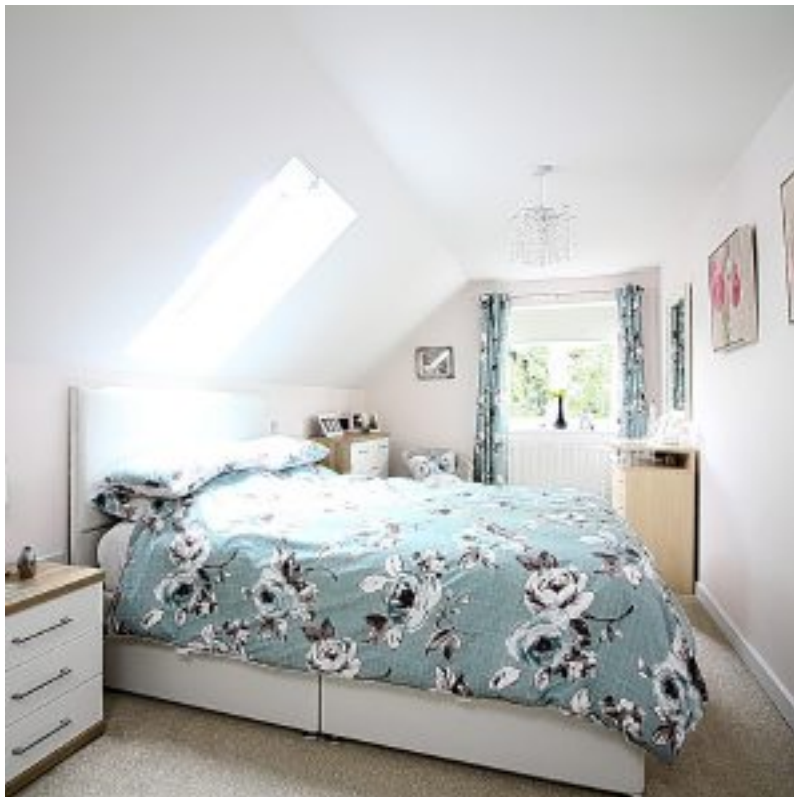

A VALUATION OF YOUR HOME INSTANTLY

(Well less than a minute)



London Road

£375,000

- Character Cottage • Two Double Bedrooms • Private Rear Garden • Off Street Parking • Easy Access To M11 • Short Walk To Local Amenities • Grade II Listed



Sawbridgeworth £430,000

- Semi Detached • Three Bedrooms • Conservatory • Garage & Driveway Parking • EPC Band D



Ongar

£545,000

- Four Bedroom Detached House • En-suite • Garage And Drive • No Onward Chain • Awaiting EPC Band



Heighams

£290,000

- Three Bedroom • Modern Throughout • Potential Rental Income £1100pcm • EPC Band D



Sawbridgeworth

£400,000

- Three Bedrooms • Open Plan Living Accommodation • NHBC Guarantee • EPC Band B

Sawbridgeworth

£440,000

- Three Bedroom • Semi Detached Property • Three Reception Rooms • Large Rear Garden • EPC Band E



Visit

www.intercounty.co.uk

GUARDIAN

Residential Lettings & Sales LLP

Est: 1994

your property...
our passion



call us on... 01279 635 685

www.guardianresidential.com



PARSONAGE LEYS £575 PCM

Guardian are delighted to offer this affordable studio flat in close to the Stow area of Harlow. Part furnished with oven, fridge freezer and washing machine. EPC C. Available late October.



BRENTHALL TOWERS £650 PCM

Guardian are delighted to offer this affordable one bedroom flat in Brenthall Towers. The property has large double bedroom. Electric heating. Unfurnished with oven only. EPC D. Available early August.



LITTLE CATTINS £685 PCM

Guardian are delighted to present this one bedroom flat in Little Cattins. Oven and Washing Machine provided. EPC C. Available late October.



ARKWRIGHTS £700 PCM

Guardian are delighted to offer this large ground floor flat close to the Stow area of Harlow. Part furnished with oven, fridge freezer and washing machine. EPC D. Available early November.



BROMLEY CLOSE £700 PCM

Guardian are delighted to offer this modern one bedroom flat in Bromley Close. Part furnished with oven, fridge freezer and washing machine. EPC C. Available mid September.



REGENCY COURT £725 PCM

Guardian are delighted to offer this lovely one bedroom flat in the private area of Regency Court. Part furnished with oven, fridge freezer and washing machine. EPC TBC. Available mid September.



MILL COURT £850 PCM

Guardian are delighted to offer this two bedroom 3rd floor flat on the door step of Harlow Town Station. Furnished with most items. Available early October.



PRIORY COURT £865 PCM

Guardian are delighted to offer this two bedroom top floor flat in Priory court. The property is unfurnished with oven and fridge freezer. EPC C. Available early September.



ELM COURT £925 PCM

This modern first floor two bedroom flat is complete with oven, fridge freezer and washing machine. EPC B. Available early August.



NICHOLSFIELD £940 PCM

Guardian are delighted to offer this two bedroom terraced house. The property will soon benefit from planned works in the property such as redecoration to walls and woodwork and new carpets to bedrooms. EPC D. Available mid October.



TAYLIFERS £1075 PCM

Guardian lettings are delighted to offer this affordable three bedroom house in the Summers area of Harlow. Part furnished with oven, fridge freezer, washing machine. EPC D. Available early September.



LONG LEY £1150 PCM

Guardian are delighted to offer this well kept three bedroom terraced house close to The Stow. The property is a short walk away from the local town centre and its local amenities. EPC D. Available early October.



CARTERS MEAD £1200 PCM

Guardian are delighted to offer for rent this three bedroom house in the Potter Street area of Harlow. Unfurnished with Oven and wardrobes. EPC TBC. Available late October.



CHIPPING FIELD £1299 PCM

Guardian are delighted to offer this beautiful three bedroom end of terrace house in Old Harlow. Part furnished with kitchen goods. EPC D. Available early September.



ELWOOD £1300 PCM

Guardian are delighted to offer this large three bedroom house in the Church Langley area of Harlow. Part furnished with oven, fridge freezer and washing machine. EPC D. Available NOW.



COALPORT CLOSE £970 PCM

Guardian are delighted to offer this two bedroom end of terrace house in Church Langley. Unfurnished with oven only. EPC C. Available early September.

Local business with 17 dedicated, local, staff serving local homeowners.



01279 635 685

19 Adams House, Post Office Walk,
The High, Harlow, Essex CM20 1BD





Secure investment for life

GUARDIAN

Residential Lettings & Sales LLP

Est: 1994

www.guardianresidential.com

call us on... 01279 635 685



WIN A HOLIDAY TO RIO!

INSTRUCT GUARDIAN RESIDENTIAL SALES TO MARKET YOUR PROPERTY BETWEEN 5TH AUGUST 2016 & 18TH SEPTEMBER 2016 AND YOU WILL BE ENTERED INTO OUR PRIZE DRAW

(OR ALTERNATIVE LOCATION IF PREFERRED. T's & C's APPLY)



RYECROFT £270,000-£280,000

Guardian are delighted to offer this three bedroom family home close to the Town and Hospital. This makes the property ideal for easy access to the town centre and its local amenities. Furthermore, the property is only a short walk away from Harlow Town Train Station which gives easy access to London.



AMBERRY COURT £194,995

Do not miss your chance to acquire this immaculate two bedroom split level maisonette in the highly desirable central development of Amberry Court, the location of choice of many professional tenants. The ground floor accommodation consists of fitted kitchen, large lounge overlooking balcony.



CHURCHFIELD £380,000

Guardian Residential are delighted to offer this rare development opportunity within the highly sought after Markhall Moors area of Harlow, popular with families. In an ideal position for easy access to the Stow shopping centre and amenities as well as Old Harlow. Catchment for 'good' schools.



MILL COURT £185,000

Offers the region of £185,000 Guardian are delighted to offer for sale this two bedroom second floor flat in the popular private development of Mill Court. The property benefits from having two double bedrooms with the master bedroom having an en suite. Call for more details.



WATERHOUSE MOOR OFFERS IN EXCESS OF £360,000

Do not miss your chance to purchase this huge, three bedroom detached house in extremely popular cul-de-sac in Waterhouse Moor. Waterhouse Moor is very popular with families with good schools and town centre within easy walking distance. EPC TBC.



ROYDON £350,000

Guardian are delighted to offer the immaculate two bedroom bungalow in Park Fields, Roydon. The property has two good sized bedrooms, well kept rear garden and a brand new modern fitted kitchen. This property is in a sought after area and has great transport routes for easy access to London.



ELWOOD £308,000

Do not miss your chance to purchase this three bedroom end of terrace house in Elwood, Church Langley. Church Langley is a private development located on the outskirts of Harlow and benefits from two 'good' primary schools and offers easy access to M11 and is well connected via public transport.



ARKWRIGHTS £97,950

First floor studio apartment located in the popular area of Arkwrights. The accommodation comprises small entrance hall leading to living accommodation and bathroom, open plan bedroom/lounge and kitchenette. Could benefit from some minor refurbishment EPC D.

Local business with 17 dedicated, local, staff serving local homeowners.



01279 635 685

19 Adams House, Post Office Walk, The High, Harlow, Essex CM20 1BD



Wright & Co

Established 1981

Estate Agents • Valuers

"The Old Post Office" 4-6 Church Street, Sawbridgeworth, Herts



OPEN 7 DAYS A WEEK Monday to Saturday 9am - 7pm Sunday 10am - 1.00pm

**Free Valuations
No Sale No Fee**



£239,950 Sheering Mill Lane . 2 bedroom top floor apartment with just 5 mins walk to train station and a contemporary kitchen and bathroom. Great investment opportunity with a potential rental value of £800-£850 pcm. Current tenant interested in remaining. No onward chain. Sole agents.



£235,000 SAWBRIDGEWORTH (Station Road). Charming 1 bedroom Victorian cottage with a courtyard garden, ideally positioned being just a 2 mins walk to the station and a short walk to the village centre. Ideal investment opportunity with a rental value of £825 - £850 pcm. Owner found and ready to move. Sole agents.



£279,950 SAWBRIDGEWORTH (Station Road). Victorian character cottage in a village centre location with many period features throughout. Sitting room, kitchen, 2 bedrooms, bathroom and a sunny south facing rear garden. Owner found and ready to move. Sole agents.



PRICE GUIDE £365,000 SAWBRIDGEWORTH (Yewlands). Impressive 3 bedroom home in a prime position for Sawbridgeworth's schooling and an approximate 3 mins walk to the village centre. Sitting room, dining room, kitchen, conservatory, modern bathroom, landscaped garden and single garage. Sole agents.



£389,950 GILSTON (Hodson Way). Virtually new 3 bedroom family home in the popular development of Terlings Park. Luxury kitchen, good size lounge/dining room, downstairs w.c., 3 bedrooms with en-suite to master, luxury family bathroom, enclosed rear garden, driveway and parking for 2 vehicles. Sole agents.



£449,950 TAKELEY. Recently constructed and beautifully presented 3 bedroom chalet home in a private cul-de-sac position. Carport, luxury kitchen/breakfast room, large shower room, luxury bathroom. Available immediately and early viewing essential. Sole agents.



£395,000 STEBBING (Bran End). Immediate vacant possession offered. Keys held for viewing. All sensible offers considered. 3 bedroom detached recently re-decorated period cottage with off-road parking and garage. Popular village location, good size garden, gas central heating. Joint sole agents.



PRICE GUIDE £385,000 TAKELEY (Molehill Green). Charming renovated 3 bedroom detached cottage with 3 en-suite shower rooms, 3 reception rooms, double garage, driveway and parking for 2 cars, many period features. Sole agents.



£399,950 HIGH WYCH (WHEATLEY CLOSE). 2 double bedroom bungalow in this rarely available location, driveway and parking for 2 cars, offered with no onward chain, sitting room, kitchen, conservatory, bathroom, approx. 50' landscaped garden, single garage. Sole Agents.



£399,950 OLD HARLOW (Old Road). 3 bedroom extended character cottage which is extremely well presented throughout. Walking distance from the town centre and mainline train station. Large kitchen/breakfast room, sitting room, family room, downstairs bathroom, 3 bedrooms, separate w.c., large rear garden, driveway and parking for 2 cars. Fully double glazed and gas fired central heating.



£399,950 SAWBRIDGEWORTH (Church Walk). Rarely available 3 bedroom semi-detached home which is just a stone's throw from the village centre and approximately a 3 mins walk to the train station. Ideally positioned for schools. Driveway and parking for 2 cars and a 40ft garden. Offered with no onward chain. Sole agents.



Price Guide £425,000 SAWBRIDGEWORTH (NEWTON DRIVE). 3 Bedroom semi-detached home with a driveway and parking for 3-4 cars in this highly desirable location with stunning views onto Pishiobury Park. Scope to extend, subject to planning. Offered with no onward chain. 10 minutes' walk to village centre. Sole Agents.



£519,950 SAWBRIDGEWORTH (Cambridge Road). Detached 3 bedroom bungalow with studio/annexe, approx. 110ft rear garden, driveway and parking for 4-5 cars. Ideal position for Sawbridgeworth's schooling and an approximate 5 mins walk to the village centre. Large sitting room, dining/family room, kitchen/breakfast room, utility room. Sole agents.



£625,000 BISHOPS STORTFORD (St Michaels Mead). 4 double bedroom detached family home with 4 reception rooms, garage, landscaped garden, parking, large kitchen/breakfast room leading to conservatory, snug, dining room, living room. Quiet cul-de-sac location. Owners found and ready to move. Sole agents.

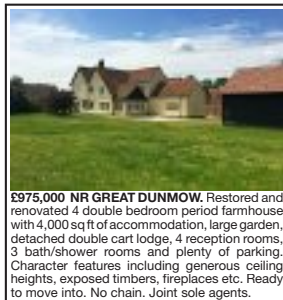

£975,000 NR GREAT DUNMOW. Restored and renovated 4 double bedroom period farmhouse with 4,000 sq ft of accommodation, large garden, detached double cart lodge, 4 reception rooms, 3 bath/shower rooms and plenty of parking. Character features including generous ceiling heights, exposed timbers, fireplaces etc. Ready to move into. No chain. Joint sole agents.



£1,695,000 CANFIELD (GREAT DUNMOW). Beautifully converted barn with accommodation in excess of 5,000 sq ft. Lots of character but with a contemporary finish. 5 en-suite bedrooms, 1 acre of grounds, triple cart lodge, plenty of parking, enormous entertaining space, large kitchen/dining room, utility. Finished and ready for occupation. Sole agents.



O.I.E.O of £1,000,000 HATFIELD BROAD OAK/GREAT CANFIELD. Expertly renovated and extended detached period home with a good blend of period and contemporary features. 0.7 acre south facing garden surrounded by open countryside, enormous kitchen to die for with bi-folding doors to rear overlooking the grounds, 3 reception rooms, 4 double bedrooms, 2 en-suites, family bathroom, detached double cart lodge, large area of parking. Sole agents.





£795pcm SAWBRIDGEWORTH (The Meadows). Well presented, one bedroom, ground floor apartment conveniently located just a short walk from Sawbridgeworth's station. This spacious property enjoys a double bedroom with fitted wardrobe, good size lounge, kitchen and bathroom. UPVC Double glazed windows. Off road Parking. Available mid September.



£775pcm SAWBRIDGEWORTH (Waterside Place). Larger than average, one bed apartment in an ideal location with its excellent range of amenities all within easy walking distance. Large lounge/dining room, light oak fitted kitchen, fitted bathroom and large bedroom. Also benefiting from ample parking and very well maintained communal gardens. Short walk to mainline station. Available 27th September



£950pcm BISHOPS STORTFORD (Trinity Street). Terraced two bed cottage situated in an ideal location with its excellent range of amenities all within easy walking distance. The property benefits from period features, bright lounge/dining area, ground floor bathroom, fitted kitchen, 2 good size bedrooms and L shaped courtyard rear garden.



£1095pcm CHELMSFORD (Darrell Close). Situated in a very convenient location only a short walk to the city centre with a wide range of facilities. Accommodation set over three floors with entrance hall, downstairs wc, kitchen, dining/reception room, large living room, 3 bedrooms and main family bathroom. Garden to rear, garage and allocated parking. Unfurnished, available now.



LET BY
£895pcm SAWBRIDGEWORTH (Lawrence Moorings). A well presented two bedroom ground floor apartment situated in this sought after location with views over the marina and River Stort navigation. 2 good sized bedrooms, luxury bathroom, good size lounge and separate fitted kitchen with appliances. Outside the property benefits from allocated parking.



LET BY
£995pcm SAWBRIDGEWORTH (Hanover Court). Two double bedroom luxury first floor apartment offering good size, modern accommodation. Immaculate throughout with bright living room, luxury fitted kitchen, two double bedrooms with en-suite to master. Short distance to town and station. Allocated parking space.

WANTED
One Bedroom properties in Sawbridgeworth & Bishops Stortford due to high demand.



LET BY
£1250pcm SAWBRIDGEWORTH (Station Road). Thatched period cottage in a central location just a short walk from station and town center. 2/3 Bedrooms. South facing landscaped garden with patio areas, plus lots of charm and character throughout with exposed timbers and stud work. Large living room, good size kitchen/dining room and parking.



LET BY
£2250pcm SAWBRIDGEWORTH (Church Walk). Immaculately presented, four bedroom, semi detached family home in an ideal central location just a short walk from Sawbridgeworth's town centre and station. Contemporary accommodation, versatile open plan ground floor with bi-folding doors opening on to rear garden.



£1295pcm SAWBRIDGEWORTH (Hedgerows). An end of terrace three bed home situated in an ideal location, tucked away but just a short walk from all of Sawbridgeworth's amenities including mainline railway station. This well presented property enjoys an open plan kitchen and living room, downstairs wc, three bedrooms and family bathroom. There is off road parking and an enclosed rear garden. Available Now



£995pcm SAWBRIDGEWORTH (Church Street). Two bed unfurnished period cottage in a central location, short walk to mainline railway station, comprises recently refitted kitchen with breakfast area, good size living room, two bedrooms to the first floor plus family bathroom, courtyard rear garden, available Mid September



£2995pcm BISHOPS STORTFORD (Nightingales). 3000sq.ft five bed property with two luxury en-suite shower rooms and a family bathroom. Four ground floor reception rooms, kitchen/family room, downstairs w.c. Parking for 4 cars, a double garage. Only an 8 minute walk to Bishop's Stortford's mainline railway station. Available now, unfurnished.



£1295pcm HATFIELD HEATH (Stortford Road). 3 bedroom semi-detached, unfurnished, family home in a popular location, close to amenities. Entrance hall, downstairs wc, large sitting room, kitchen with breakfast area, three bedrooms and bathroom to the first floor, good size rear garden and allocated parking for 2 cars. Unfurnished and available now.



commercial premises

Sawbridgeworth £30,000

• Geoffrey Matthew Commercial are pleased to offer this prosperous trading business currently with two years left on the lease and confirmation that the Landlord will extend the lease for a further term.



Hare Street Springs £150,000

- One Bedroom Flat
- Double Bedroom
- Gas Central Heating
- Modern Fitted Kitchen & Bathroom
- Town Centre Location
- Close to Train Station & Hospital



Priory Court £200,000-£220,000

- Two Bedroom Flat
- Private Flat
- Garage En Bloc
- Attractive Communal Gardens
- Own Balcony
- Two Double Bedrooms
- New Kitchen & Bathroom
- No Onward Chain



NEW INSTRUCTION

Red Willow Offers over £180,000

- Two Bedroom Flat
- First Floor
- Dual Aspect Lounge Diner
- Modern Fitted Kitchen & Bathroom
- Spacious Entrance Hall With Plenty of Storage
- Gas Central Heating
- Double Glazed
- Outskirts of Harlow



SOLD

Regency Court £150,000

- One Bedroom Flat
- Good Size Lounge Diner
- Double Bedroom
- Modern Fitted Kitchen & Bathroom



Alexandra Road £214,995

- GUIDE PRICE £200,000 - £220,000.
- One Bedroom Apartment
- New Hall Location
- Double Bedroom
- Gas Central Heating
- Allocated Parking Space
- Close to All Amenities



North Grove £250,000

- Two Bedroom Family Home
- 87ft Long Rear Garden
- Lounge Diner
- Fitted Kitchen
- Two Double Bedrooms
- Recently Fitted Modern Shower Room
- Modern Double Glazed Windows



Hull Grove £264,995

- Three Bedroom Family Home
- Mid Terrace
- Gas Central Heating
- Good Sized Garden
- Large Kitchen Diner
- Outskirts of Harlow
- Viewing Recommended



Sibneys Green £269,995

- Two Bedroom Family Home
- Semi-Detached
- Garage
- Modern Fitted Kitchen & Bathroom
- Viewing Recommended



Longbanks £169,995

- Two Bedroom First Floor Flat
- No Onward Chain
- Bright & Spacious Accommodation
- Large Lounge Diner
- Double Glazed Windows
- Gas Radiator Central Heating via Combination Boiler



NEW INSTRUCTION

Great Brays Offers Over £250,000

- Two Bedroom Family Home
- End of Terrace
- Double Bedrooms
- Modern Fitted Bathroom
- Good Sized Kitchen Diner
- Gas Central Heating
- Larger Than Average Rear Garden



NEW INSTRUCTION

Holmes Meadow £269,995

- Two Bedroom Family Home
- End of Terrace
- Easy Access to Epping
- Car Port
- Conservatory
- Block Paved Garden



SOLD SIMILAR REQUIRED

BUYERS WAITING

Turners £190,000

- Two Bedroom Ground Floor Flat
- Two allocated parking spaces
- Gas central heating
- Modern fitted kitchen & Bathroom
- Close to Mainline train station & Harlow Town Shopping centre



Jocelyns

£330,000

- Three bedroom family home
- Mid-terraced
- Kitchen/Diner
- Modern fitted bathroom
- Downstairs cloakroom
- Garage and driveway



The Downs

£359,995

- Four Bedroom Family Home
- Semi-Detached
- Garage & Drive
- Large Lounge Diner
- Unoverlooked
- Close to Town Centre



Old Road

£344,995

- Two Bedrooms
- Detached Home
- Two Reception Rooms
- Off street Parking
- Large Garden to Rear
- No Onward Chain



The Maples

£294,995

- Three Bedroom Family Home
- Mid Terrace
- Garage En Bloc
- Gas Central Heating
- Modern Fitted Kitchen & Bathroom



Morningsons

£330,000 - £340,000

- Three Bedroom Family Home
- Downstairs Cloakroom
- Garage & Driveway
- Fitted Kitchen & Bathroom
- Well Presented Gardens



Malkin Drive

£394,995

- Four Bedroom Town House
- End of Terrace
- Modern Fitted Kitchen
- Fitted Bathroom
- Gas Central Heating
- Set Over Three Floors
- Garage



Primley Lane

£400,000

- Four Bedroom Family Home
- End of Terrace
- Lounge & Separate Dining Room
- Modern Fitted Kitchen & Bathroom
- En-Suite to Master Bedroom
- Village Location



Markwell Wood

£334,995

- Three Bedroom Family Home
- Semi Detached
- Large Kitchen Diner
- Gas Central Heating
- Garage
- Outskirts of Harlow
- Private Area



Priority Avenue, Old Harlow

£575,000

- OFFERS IN EXCESS OF £575,000
- 3 Bedrooms
- Kitchen
- Utility room
- Lounge
- Study
- D/Stairs Shower room with WC
- En-suites



Paddock Mead, Harlow

£475,000 - £500,00

- Detached Four Bedroom Bungalow
- Popular Private Estate
- Many Improvements Over the Last 2 years
- Large Open Plan Kitchen Diner
- Newly Installed Fitted Kitchen
- Recently Installed Ensuite & Family Bathroom



Tarkildsen Way,

£340,000

- Three Bedroom Family Home
- Link-Detached
- Two Reception Rooms
- Downstairs Cloakroom
- Modern Fittings Throughout



Harlow Road, Sheering

£565,000 - £585,000

- Three Bedroom Bungalow
- Detached
- Beautiful Gardens
- Overlooking Farmland
- Gas Central Heating
- Large Drive
- Utility Room
- Downstairs Cloakroom



Chelsea Gardens

£340,000

- GUIDE PRICE £340,000 - £360,000
- Three Bedroom Family Home
- Semi-Detached
- Garage & driveway
- Gas Central Heating
- Modern Fitted Kitchen & Bathroom



NR MATCHING TYE £2250 PCM

- Nr Matching Tye
- 4/5 Bedrooms
- Semi Rural Location
- EPC Rating D
- * Admin Fees Apply
- En-Suite
- Stunning Property
- Wonderful Views
- Must Be Viewed
- Available Now



MARKET HOUSE £1750 PCM

- Sawbridgeworth Village location
- Two Bed Apartment
- Parking For 2 Cars
- Convenient for Mainline Station to Liverpool St/Cambridge
- Situated close to shops & restaurants
- Stunning Property finished to high standard
- *Admin Fees Apply
- Available Now

IMPORTANT INFORMATION:

When you apply for a tenancy, there will be an administration fee to pay, contact our rentals team or visit our website www.geoffreymatthews.co.uk for all fees which will become payable during the length of your tenancy.



MALLOWS GREEN £1100 PCM

- Three Bed House
- D/S Shower Room
- Family Bathroom
- EPC Rating D
- Kitchen/Diner
- White Goods Only
- * Admin Fees Apply
- Available Now



GREAT PLUMTREE £850 PCM

- Two Bedroom Flat
- Top Floor
- Unfurnished
- Modern Property
- Close To Schools
- White Goods Only
- EPC Rating D
- * Admin Fees Apply
- Available End Aug

Bonded Client Account



POTTER STREET £650 PCM

- One Bedroom Flat
- Third Floor
- Modern Property
- Unfurnished
- White Goods Only
- Lift & Intercom
- EPC Rating C
- * Admin Fees Apply
- Available Now

NEW LISTING



KINGSLAND £875 PCM

- Two Bedrooms
- First Floor
- Unfurnished
- White Goods Only
- EPC Rating C
- * Admin Fees Apply
- Available Now



RIVERMILL £675 PCM

- One Bedroom Flat
- Unfurnished
- Close To Train Station
- EPC Rating E
- *Admin Fees Apply
- No Pets
- Available Mid Sept

Referenced Tenants

Properties urgently required for waiting tenants

- Fully managed or let only
- Very competitive landlord rates
- Rent guarantee insurance
- Extensive written and photographic inventories
- Fully referenced tenants
- First class customers service



Massive reach via our marketing

Regular Property Visits

CENTURION

SALES: 01279 417234

LETTINGS: 01279 400444

MORTGAGES: 01279 400445



LANCASTRIA, TYE GREEN VILLAGE GUIDE PRICE £610,000

- THREE BED BUNGALOW
- LARGE PLOT
- SINGLE GARAGE
- DRIVEWAY
- PART D/GLAZED WINDOWS
- GAS HEATING
- NO ONWARD CHAIN
- INTERNAL PHOTOS ONLINE



CHURCH LEYS, HARLOW GUIDE PRICE £260,000

- THREE BED TERRACED HOUSE
- CUL-DE-SAC LOCATION
- CLOSE TO LOCAL SCHOOLS
- NO ONWARD CHAIN
- UPVC D/GLAZED WINDOWS
- GAS HEATING
- CALL TO VIEW
- INTERNAL PHOTOS ONLINE



WESTFIELD, HARLOW GUIDE PRICE £345,000

- FOUR BED LINKED HOUSE
- LARGE CORNER PLOT
- CLOAK ROOM
- GARAGE & DRIVEWAY
- FULLY D/GLAZED WINDOWS
- GAS HEATING
- NO ONWARD CHAIN
- INTERNAL PHOTOS ONLINE



POTTERS FIELD, HARLOW GUIDE PRICE £255,000

- TWO BED TERRACED HOUSE
- SOUTH FACING GARDEN
- OFF ROAD PARKING
- TWO DOUBLE BEDROOMS
- UPVC D/GLAZED WINDOWS
- GAS HEATING
- CALL TO VIEW
- INTERNAL PHOTOS ONLINE



FINCHMOOR, HARLOW GUIDE PRICE £265,000

- TWO BED END TERRACE
- PRIVATE CUL-DE-SAC
- SIDE ACCESS TO GARDEN
- CLOSE TO LOCAL AMENITIES
- UPVC D/GLAZED WINDOWS
- GAS HEATING
- NO ONWARD CHAIN
- INTERNAL PHOTOS ONLINE



CROUCH COURT, HARLOW £155,000

- ONE BEDROOM FLAT
- FIRST FLOOR
- CLOSE TO TRAIN STATION
- PRIVATE DEVELOPMENT
- UPVC D/GLAZED WINDOWS
- NO ONWARD CHAIN
- ALLOCATED PARKING SPACE
- INTERNAL PHOTOS ONLINE



WINNERS OF A RECORD 13 ESTAS AT THE 2016 ESTATE & LETTING AGENT AWARDS INCLUDING BEST OFFICE IN THE UK.



www.kings-group.net

WHY INSTRUCT ANYONE ELSE?



UNIT 4, CHURCH LANGLEY WAY, CHURCH LANGLEY

01279-410084



Challinor

£310,000

- Three Bedroom Semi Detached
- Fitted Kitchen / Diner
- COMPLETED ONWARD CHAIN
- Situated In A Cul-De-Sac Location
- Garage With Power & Lighting
- EPC Rating: C

MUST BE SEEN!



Sheering Road

£625,000

- Four Bedroom Detached House
- Located On A Private Access Road Off Sheering Road
- En-suite To Master Bedroom
- Double Garage With Driveway For Three Vehicles
- Ground Floor Study
- EPC Rating C

PRIVATE ROAD

VIEWING ADVISED!



Abbeydale Close

£290,000

- Two Bedroom End Of Terrace House
- Two DOUBLE Bedrooms
- Driveway For One Vehicle
- Fitted Kitchen
- Garage At The Rear
- E.P.C Rating: C

IDEAL FIRST HOME



Brickcroft Hoppit

£310,000

- Two Bedroom Semi-Detached House
- Situated On The Award Winning Newhall Development
- Modern Fully Fitted Open Plan Kitchen
- Private Driveway
- Rear Garden With Side Access
- E.P.C Rating: Awaiting

CHAIN FREE



Bentley Drive

Offers Over - £345,000

- Three Bedroom End Of Terrace House
- Allocated Parking For Two Vehicles
- Fitted Kitchen
- Secluded Rear Garden With Side Access
- Conservatory To The Rear
- E.P.C Rating: C

CHAIN FREE



Coalport

£340,000

- A Three Bedroom Semi Detached House
- Potential To Extend STPP
- Downstairs W/C
- Driveway For Two Cars
- Southerly Facing Rear Garden With Side Access
- E.P.C Rating: Awaiting

MUST BE SEEN!



Goldcrest Way

£354,950

- A Three Bedroom Detached House
- A Balcony Leading From The Master Bedroom
- Driveway For Two Cars
- Downstairs W/C
- Modern Fully Fitted Kitchen
- E.P.C. Rating: B

COMPLETED ONWARD CHAIN



Simplicity Lane

£429,995

- A Three DOUBLE Bedroom Semi-Detached Family Home
- Off Street Parking For Three Cars
- Open Plan Lounge / Kitchen With Separate Dining Room
- Arranged Over Three Floors
- Approx. 40ft. Rear Garden With Side Access & Court Yard
- E.P.C. Rating: C

CHAIN FREE



Ramblers Lane

£440,000

- A Four DOUBLE Bedroom Town House
- CHAIN FREE
- Situated In The Award Winning Newhall Development
- Ground Floor W/C
- Car Port For Two Cars
- E.P.C Rating: C

CHAIN FREE



Hastingwood Road

£475,000

- A Three Bedroom Detached House
- Under Four Miles To Epping Underground Station
- Over 150 ft Secluded Rear Garden
- Potential To Extend (stpp)
- Carriage Driveway
- E.P.C Rating G

CHAIN FREE

WINNERS OF A RECORD 13 ESTAS AT THE 2016 ESTATE & LETTING AGENT AWARDS INCLUDING BEST OFFICE IN THE UK.



**WHY
INSTRUCT
ANYONE
ELSE?**



www.kings-group.net

19 EASTGATE, HARLOW
01279-433033



Kingsland

**Offers Over
- £155,000**

- One Bedroom Second Floor Flat
- Own Rear Garden
- Chain Free
- Double Glazed Windows
- Two External Storage Sheds
- EPC Rating C

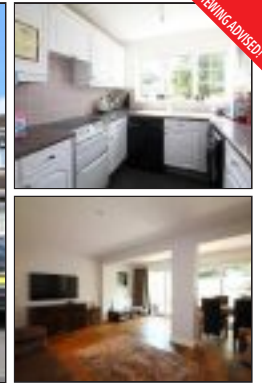

Morningtons

£355,000

- Three Bedroom Extended Semi Detached House
- Integral Garage With Off Street Parking
- Desirable Private Location
- Secluded Maintenance Free Garden
- Potential For Front Extension (stp)
- EPC Rating C



Rivermill
£150,000

- One Bedroom Flat
- Chain Free
- Spacious Bedroom With Walk In Wardrobe
- Situated On Second Floor
- Convenient Central Location
- EPC Rating C



Rectory Wood
**Offers Over -
£255,000**

- Three Bedroom End Of Terrace House
- Walking Distance To Princess Alexandra Hospital
- Located Close To Town Centre & Harlow Town Station
- Refitted Kitchen & Modernized Bathroom
- 53ft Garden With Side Access
- EPC Rating E



Nicholls Field
£265,000

- This Three Bedroom End Of Terrace House
- Chain Free
- Corner Plot Garden
- Potential For Side & Rear Extension (stpp)
- Spacious & Well Presented
- EPC Rating B



Linford End
£285,000

- Two Bedroom Duplex Apartment
- Exclusive Gated Development
- Bespoke Refitted Kitchen With Integrated Appliances
- 25ft Master Bedroom With Walk In Wardrobe
- Allotted Parking & Communal Grounds
- EPC Rating B



Ryecroft
£291,995

- Three Bedroom Terraced House
- Downstairs WC & Utility Room
- CHAIN FREE
- Lovely Garden With Seating & Barbecue Areas
- Close To Hospital & Town Centre
- EPC Rating D



Bowhill Way
£340,000

- Three Bedroom Semi Detached House
- Separate Living & Dining Rooms With Bay Windows
- En-suite To Master Bedroom
- Two Parking Spaces Directly Behind Property
- Sought After Development Opposite Town Park
- EPC Rating B



Upper Park
£380,000

- Three Bedroom Link Detached House
- Sought After Private Location
- Double Garage & Driveway
- Extended Lounge, Dining Room & Conservatory
- Secluded Rear Garden
- EPC Rating D



Broadfield
£429,995

- Four Bedroom Extended Semi Detached House
- Luxury Kitchen With Integrated Appliances
- 25ft Bay Fronted Lounge/Diner With Log Burner
- Off Street Parking & Garage/Store Room
- Secluded Garden With Side Access
- EPC: Awaiting

We are the best in Essex. We are the Gamechangers!



— THE —
ESTAS
 LETTING AGENT
 LANDLORD
 AWARDS 2016

GOLD WINNER

SOUTH EAST
 (ESSEX & KENT)
 'RATED BY OUR CLIENTS'

WHY NOT ARRANGE A FREE MARKET APPRAISAL? Call 01279 450 400

Lower Meadow ROOM 3

- ROOM
- Furnished
- All bills included
- Private entrance to garden
- Excellent transport links
- EPC RATING D

£475

Harlow

- 2 bedroom flat
- Minute walk from Princess Alexandra Hospital
- Both double rooms
- Part furnished and white goods included
- New Bathroom
- EPC rating C

£900

Harlow

- 2 bedroom flat
- Located in centre of Harlow town
- Moments from local amenities and travel facilities
- Off street parking
- Part furnished
- EPC rating C

£900

Church Leys

- THREE BEDROOM HOUSE
- Situated close to local schools
- Immaculate Interior
- Conservatory
- Available September
- EPC Rating C

£1225

LET BY

Harlow

- 1 bedroom flat
- Ground floor
- Perfect for commuters and close to Princess Alexandra hospital
- Freshly painted
- Allocated parking
- EPC rating C

£850

ESTAS WINNERS 3 YEARS RUNNING

IN THE BIGGEST CONSUMER SURVEY OF ITS KIND IN THE PROPERTY INDUSTRY, THE PRESTIGIOUS ESTATE AND LETTINGS AGENTS AWARDS, WE CAME OUT ON TOP...AGAIN!!

COMPETITIVE AGENCY FEES

RENTAL GUARANTEE*

FREE INVENTORY*

DEDICATED PROPERTY MANAGEMENT DEPARTMENT

*Terms and conditions apply.

LET BY

Elm Court

- 2 bedroom flat
- New build
- Single tye area
- Two double bedrooms with one en suite
- Allocated parking
- EPC rating C

£925

LET BY

Harlow

- 2 bed house
- Close to Harlow train station and town center
- Recently redecorated
- Double bedrooms
- Newly fitted kitchen and bathroom
- EPC rating C

£1000

LET BY

Ridgeways

- TWO BEDROOM HOUSE
- Located in desirable area
- Newly fitted kitchen
- Available NOW!
- Allocated Parking
- EPC Rating C

£1100

LET BY

Torkildsen Way, Fifth Avenue

- THREE BEDROOM HOUSE
- Immaculate Condition
- Close To Station
- NEW BUILD
- Available February
- EPC Rating C

£1350

LET BY

Malkin Drive

- FOUR BEDROOM HOUSE!!
- Luxury interior
- Town House
- Fully fitted kitchen
- Available NOW
- EPC Rating B

£1,700

Fees - Please see in branch for details



with Belvoir!

Call us now for a FREE valuation! We will not be beaten on fees!



Paul Horley



Tracy Allen



Billy Smith



FOR SALE

WILLOWFIELD, HARLOW, £128,000

- One Bedroom Flat
- Open Plan Living Area
- EPC Band C



FOR SALE

HIGH STREET, OLD HARLOW, £194,995

- Two Bedroom Split Level Apartment
- Character Property
- EPC Band C



FOR SALE

BENTLEY DRIVE, CHURCH LANGLEY, £195,000

- Two Bedroom Apartment
- Ground Floor
- Parking
- EPC Band C



FOR SALE

TORKILDSEN WAY, HARLOW, £235,000

- Two Bedroom Flat
- Close to Station
- Allocated Parking
- EPC Band B



FOR SALE

MARKWELL WOOD, HARLOW, £265,000

- Two Bedroom House
- Private Area
- Chain Free
- EPC Band C

WE WILL SELL YOUR PROPERTY FOR £1500+VAT

ALL TYPES OF PROPERTIES URGENTLY REQUIRED FOR WAITING BUYERS!



FOR SALE

BLACKHORSE LANE, NORTH WEALD, £695,000

- Four Bedroom Detached House
- Village Location
- EPC Band C



SOLD

NEWSTEAD WAY, HARLOW, £47,500

- One Bedroom Ground Floor Flat
- Shared Ownership 25%
- EPC Band C



SOLD

BRAGGOWENS LEY, NEWHALL, IEO £200,000

- One Bedroom Apartment
- Ground Floor
- Allocated Parking
- EPC Band C



SOLD

PARK HILL, OLD HARLOW, £290,000

- Three Bedroom House
- Old Harlow
- DOUBLE Bedrooms
- EPC Band D



SOLD

VINCE DUNN MEWS, OLD HARLOW, £299,995

- Two Bedroom Terraced House
- Immaculate Condition
- EPC Band B



01279 426888
www.belvoir.co.uk
harlow@belvoir.co.uk

40 High Street
Old Harlow, Essex



REYLAND JOHNSON RJ

ESTATE AGENTS - SALES & LETTINGS



NEW



KINGSLAND, HARLOW **£270,000**

- Three Bedrooms
- Kitchen/Diner
- Well Presented
- South Facing Garden
- Middle Terrace
- Popular Location
- Modern Kitchen & Bathroom
- EPC Rating: TBC



NEW



THE READINGS, HARLOW **£269,995**

- Three Bedrooms
- Lounge/Diner
- Modern Kitchen
- Low Maintenance Garden
- Terraced House
- Popular Location
- Block Paved Front
- EPC Rating: D



MALKIN DRIVE, CHURCH LANGLEY

- Four Bedrooms
- Kitchen/Diner
- En-Suite Shower
- Garage & Drive
- End Terrace
- Westerly Garden
- Immaculate Home
- EPC Rating: C

£394,995



BURLEY HILL, CHURCH LANGLEY

- Three Bedrooms
- Modern Kitchen
- Cloakroom/WC
- Allocated Parking
- End Of Terrace
- En-Suite Shower Room
- Extended Home
- EPC Rating: D

£300,000



OLD ORCHARD, HARLOW

- Three Bedrooms
- Kitchen/Diner
- Parking & Garage
- Chain Free
- Middle Terrace
- Quiet Cul-De-Sac
- Further Bedroom/Study
- EPC Rating: E

£299,995



PETERSWOOD, HARLOW

- Three Bedrooms
- Lounge/Diner
- Cloakroom/WC
- Garage & Drive
- Terraced House
- Backs Onto Woodland
- Close To Amenities
- EPC Rating: TBC

£275,000



RADBURN CLOSE, HARLOW

- Three Bedrooms
- Two Receptions
- Pretty Gardens
- Close To Common
- Terraced Property
- Immaculate Home
- CHAIN FREE
- EPC Rating: E

£269,995



HULL GROVE, HARLOW

- Three Bedrooms
- Kitchen/Diner
- Cloakroom/WC
- Outskirts Of Town
- Middle Terrace
- Modern Bathroom
- Popular Location
- EPC Rating: TBC

£265,000



LITTLE CATTINS, HARLOW

- Two Bedrooms
- Kitchen/Diner
- Cul-De-Sac Location
- Garage To Rear
- Terraced Home
- Outskirts Of Town
- Potential To Improve
- EPC Rating: D

£235,000



SOUTHERN LODGE, HARLOW

- One Bedroom
- Lounge/Diner
- Rarely Available
- Chain Free
- End Of Terrace
- Bungalow
- Over 55's Development
- EPC Rating: TBC

£200,000



CLIFTON HATCH, HARLOW

- One Bedroom
- Very Well Presented
- Open Plan
- Chain Free
- Top Floor Apartment
- Allocated Parking
- Close To M11
- EPC Rating: B

£187,500



NEW

DADSWOOD, HARLOW

- Two Bedrooms
- Lounge/Diner
- Door Entry System
- Apartment
- Second Floor Flat
- Close To Town
- Well Presented
- EPC Rating: TBC

£175,000



MERCERS, HARLOW

- One Bedroom
- Modern Kitchen
- Lounge/Diner
- Chain Free
- Top Floor
- Apartment
- Popular Location
- EPC Rating: TBC

£144,995



NEW

PETERSWOOD, HARLOW

- One Bedroom
- Lounge/Diner
- Communal Garden
- Viewing Advised
- 2nd Floor (Top)
- Apartment
- Storage Shed
- EPC Rating: E

£139,995

t: 01279 216216

e: info@rjestateagents.co.uk

REYLAND JOHNSON RJ

ESTATE AGENTS - SALES & LETTINGS

NEW



BERECROFT, HARLOW **£219,995**

- Three Bedrooms
- Kitchen/Diner
- Ground Floor WC
- Close To Amenities
- Middle Terrace
- South Facing Garden
- Fitted Wardrobes
- EPC Rating: TBC

NEW



PILKINGTONS, CHURCH LANGLEY **£195,000**

- One Bedroom
- Kitchen/Diner
- Cul-De-Sac Location
- Communal Gardens
- End Of Terrace
- Allocated Parking
- Great First Time Buy
- EPC Rating: TBC

SOLD **MORE NEEDED**



WATERHOUSE MOOR, HARLOW **£375,000**

- Three Bedrooms
- Three Receptions
- Stunning Kitchen
- Garage & Drive
- Detached Home
- Gr/Floor Extension
- Immaculate Property
- EPC Rating: D

SOLD **MORE NEEDED**



BARN MEAD, HARLOW **£339,995**

- Four Bedrooms
- Modern Kitchen
- Corner Garden
- Immaculate Home
- Terraced House
- Conservatory
- Cloakroom/WC
- EPC Rating: D

SOLD **MORE NEEDED**



KINGSLAND, HARLOW **£330,000**

- Three Bedrooms
- Open Plan Living
- Grd/Floor Cloakroom
- Garage & Drive
- Semi Detached
- Westerly Garden
- Popular Location
- EPC Rating: TBC

SOLD **MORE NEEDED**



CHURCH LEYS, HARLOW **£274,995**

- Three Bedrooms
- Lounge/Diner
- Corner Plot Garden
- Immaculate Home
- End Of Terrace
- Popular Location
- Potential To Extend STP
- EPC Rating: D

SOLD **MORE NEEDED**



PETERSWOOD, HARLOW **£239,995**

- Two Bedrooms
- Kitchen/Diner
- Open Plan Living
- Double Driveway
- Terraced Home
- Close To Amenities
- Southerly Garden
- EPC Rating: TBC

SOLD **MORE NEEDED**



LITTLE PYNCHONS, HARLOW **£230,000**

- Two Bedrooms
- Two Receptions
- Utility Area
- Popular Location
- Terraced House
- Close To Amenities
- Modern Bathroom
- EPC Rating: D



Ben Johnson



James Reyland



Sonny Montalto

FREE Sales & Lettings Valuations

Find us on Facebook 

t: 01279 216216 e: info@rjestateagents.co.uk

Howick & Brooker



Gothic House, High Street, Old Harlow, CM17 0DN



CHAIN FREE

GP £275,000
HOLLAND WAY, NEWHALL
 • Two Bedrooms • Two Bathrooms
 • Two Parking Spaces • CHAIN FREE
 • Detached Apartment • EPC Rating: D



NEW ON

GP £280,000
BELFIELD GARDENS, CHURCH LANGLEY
 • Two Double Bedrooms • End Of Terrace
 • Kitchen/Diner • Parking For Two
 • CHAIN FREE • EPC Rating: C



GP £270,000
POTTER STREET, HARLOW
 • Three Bedrooms • Two Receptions
 • Two Bathrooms • Mid Terrace
 • Ample Parking To Rear • EPC Rating: - D



OIEO £275,000
ASH TREE FIELD, HARLOW
 • Three Bedrooms • Office Space
 • Mid Terrace Property • Cul-De-Sac Location
 • EPC Rating: TBC



GP £290,000
WESTFIELD, HARLOW
 • Three Bedrooms • Two Reception Rooms
 • Cul-De-Sac Location • Detached Property
 • Private Gardens • EPC Rating:- TBC.



295,000
EAST PARK, OLD HARLOW
 • Two Bedrooms • Lounge/ Diner
 • South Facing Garden • End Terrace.
 • Close To High Street • EPC Rating :- TBC



£310,000
FRIENDLY TERRACE, HATFIELD HEATH
 • Mid Terrace Cottage • Open Plan
 • Downstairs Bathroom • Two Bedrooms
 • Village Location • EPC Rating: E



£315,000
CHALLINOR, CHURCH LANGLEY
 • Semi Detached • Kitchen/Family Room
 • Garage & Drive • Three Bedrooms
 • SW Gardens • EPC Rating: TBC



GP £320,000
TORKILDSEN WAY, HARLOW
 • Three Bedrooms • Two Bathrooms
 • Two Parking Spaces • Semi Detached.
 • Kitchen/Diner • EPC Rating: C.



£340,000
WEDGEWOOD DRIVE, CHURCH LANGLEY
 • Three Bedrooms • Semi Detached
 • Downstairs • Conservatory
 • Garage & Drive • EPC Rating: D



£394,995
MALKIN DRIVE, CHURCH LANGLEY
 • Four Bedrooms • Kitchen/Family Room
 • Garage & Drive • End Of Terrace
 • Westerly Garden • EPC Rating: C



£399,995
COPSE HILL, HARLOW
 • Three Bedrooms • Prime Corner Plot
 • Large Rear Garden • Semi Detached.
 • Garage & Drive • EPC Rating: C.



CHAIN FREE

£399,995
GREYGOOSE PARK, HARLOW
 • Three Bedrooms • Lounge/Diner
 • Garage & Driveway • Detached Property.
 • No Onward Chain • EPC Rating:- D.



CHAIN FREE

OIEO £400,000
SIMPLICITY LANE, NEWHALL
 • Three Bedrooms • Detached
 • Internal Balcony • Southerly Gardens
 • Off Street Parking • EPC Rating: C



Open Day Sat 3rd

POA
CURTEYS, OLD HARLOW
 • Three Bedrooms • Gardens & Parking
 • Two Bathrooms • Semi Detached
 • Courtyard Setting • EPC Rating: E



£650,000
TYE GREEN VILLAGE, HARLOW
 • Four Bedrooms • Two Receptions
 • Exclusive Development • Detached House
 • Double Garaging • EPC Rating:- B

H&B Lettings Ltd

Gothic House, Station Road, Old Harlow, CM17 0AP

hbproperty.co.uk | lettings@hbproperty.co.uk | 01279 401908



£1,100 PCM
RIVERSIDE COURT, CAMBRIDGE ROAD,

- Two Bedrooms
- Close To Station
- Available October
- Other Fees Apply
- EPC Rating : TBC



£1,325 PCM
CHALLINOR, CHURCH LANGLEY,

- Three Bedrooms
- Garage & Driveway
- Available Now
- Other Fees Apply
- EPC Rating : E



£750 PCM
JOSEPH RANK HOUSE, KITSON WAY

- One Bedroom
- Available September
- Luxury Specification
- Other Fees Apply
- White Goods Included
- EPC Rating : B



£825 PCM
THE CHASE, NEWHALL,

- One Bedroom
- Available Mid September
- First Floor
- Other Fees Apply
- Fully Integrated Kitchen
- EPC Rating : B



£850 PCM
JOSEPH RANK HOUSE, KITSON WAY

- Two Bedrooms
- Available Now
- Unfurnished
- Other Fees Apply
- Luxury Specification
- EPC Rating : C



£925 PCM
MILESTONE ROAD, NEWHALL,

- Two Bedrooms
- Available October
- Open Plan Living
- Other Fees Apply
- Modern Decor
- EPC Rating : C



£1,200 PCM
ELMBRIDGE, OLD HARLOW

- Three Bedrooms
- Available August
- Off Street Parking
- Other Fees Apply
- Conservatory
- EPC Rating : D



£1,550 PCM
ELMBRIDGE, OLD HARLOW

- Four Bedrooms
- Available September
- Garage & Driveway
- Other Fees Apply
- Pets Negotiable
- EPC Rating : E



Giles Brooker



Sarah Chumbley



mulberry green estates

01279 429 423

mulberrygreenestates.co.uk

SELL YOUR HOUSE FOR **ONLY £1999.00** +VAT INCLUDING LEGAL FEES

Offer is for properties up to and including the value of £200,000 and is on sole agency basis. Fee to include free EPC and 3D Floorplan.

HSHE01-S2



LADYSHOT, HARLOW

- INVESTMENT OPPORTUNITY
- Mid-terrace house
- 5 Bedrooms
- Lounge
- Kitchen
- 2 Bathrooms
- Garden
- Popular location
- Internal viewings recommended

£325,000 FOR SALE



RIVERMILL, HARLOW

- Mid terrace house
- 2 Bedrooms
- Lounge
- Kitchen
- Bathroom
- large utility room
- Close to town centre
- Large Garden with summer house
- Viewings recommended

£275,000 SOLD STC



ABBOTSWELD, HARLOW

- INVESTMENT OPPORTUNITY
- Mid-terrace house
- 2 Bedrooms
- Lounge
- Kitchen
- Bathroom
- Garden
- Popular location
- Early viewings recommended

£260,000 FOR SALE



STANDINGFORD, HARLOW

- Mid-terrace house
- Pitched roof garage and parking space
- Two bedrooms
- Rarely available location
- Entrance hall
- No onward chain
- Charming rear garden with patio
- Boarded out loft

£255,000 SOLD STC

PROPERTIES URGENTLY REQUIRED!!!



PURFORD GREEN, HARLOW

- Mid terrace house
- Garden
- 2 Double bedrooms
- Utility room
- Lounge
- Popular location
- Kitchen/Diner
- Modernisation required
- Bathroom
- No chain

£245,000 SOLD STC



RISDENS, HARLOW

- INVESTMENT OPPORTUNITY
- Split level maisonette
- 2 Bedrooms
- Lounge
- Kitchen
- Bathroom
- Popular location
- Currently achieving £850 per month
- Length of lease remaining: 100 years
- Internal viewings highly recommended

£180,000 FOR SALE

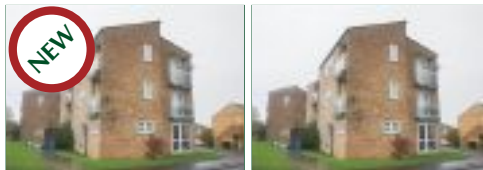

PEACOCKS, HARLOW

- INVESTMENT OPPORTUNITY
- First floor flat
- 1 Bedroom
- Lounge
- Kitchen/Diner
- Bathroom
- Popular location
- Viewings recommended

£160,000 FOR SALE

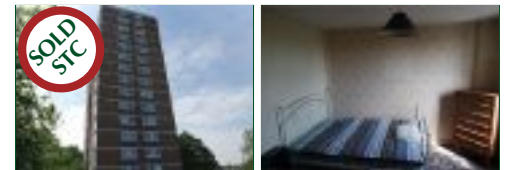

MOOR TOWER, HARLOW

- 4th Floor flat
- Security door entry system
- 1 Bedroom
- Lounge
- Modernisation required
- Kitchen
- Multi-story Parking
- Bathroom
- No chain

£135,000 SOLD STC



SHERWOOD HOUSE, HARLOW

- INVESTMENT OPPORTUNITY
- Third floor apartment
- Studio apartment
- Lounge
- Kitchen
- Bathroom
- Popular location
- Annual service charge & ground rent: £700 per year
- Internal viewings recommended

£135,000 FOR SALE



TAYLIFERS, HARLOW

- INVESTMENT OPPORTUNITY
- 1 Bedroom flat
- Lounge
- Kitchen
- Bathroom
- Rental potential of between £550-£600
- Communal garden
- Requires modernisation

£170,000 FOR SALE



TAYLIFERS, HARLOW

- INVESTMENT OPPORTUNITY
- 1st Floor flat
- 1 Bedroom
- Lounge
- Kitchen
- Bathroom
- Popular location
- Lease length: 97 years
- Viewings recommended

£160,000 FOR SALE

DRIVE



News, reviews & sales:
harlowstar.co.uk/motors

Thursday, August 25, 2016

Practically perfect



By Chris Russon

THE Tivoli has become a huge success for SsangYong in Britain and that is a result of a family-friendly formula which makes the car exceptional value for money.

Now the Tivoli is stretching out with the introduction of a longer model which is even more practical.

The Tivoli XLV possesses a huge boot that's almost twice as big as that of the likes of a Nissan Qashqai and it turns the Korean crossover into a super-size load lugger.

With a capacity of 720 litres it can carry four full-size suitcases with ease or a couple or mountain bikes, not to mention the golf clubs, the family pet and all the associated tranklements.

As such the Tivoli becomes as user-friendly as a large MPV yet costs no more than a high end supermini.

Moreover, just like the standard model which has already established itself as SsangYong's fastest selling model

in the UK since going on sale only a few months ago, the Tivoli XLV can be had in four-wheel-drive and with a 1.5-tonne towing limit it's a bargain all-round vehicle for action families.

The Tivoli XLV is priced from £18,250 and is available only in top specification trim with 1.6-litre diesel engines mated to either six-speed manual or automatic transmissions.

The autos add £1,000 to the price and the 4x4 costs £1,250 more which overall makes the XLV £1,000 more expensive than the regular top grade Tivoli ELX.

It's keen pricing and SsangYong is determined to make a mark by covering all of its models with a five year, unlimited mileage warranty.

Up front, the XLV is the same as the ELX which sees it fitted with a seven-inch touchscreen, a TomTom sat nav, dual zone air conditioning and a high definition reversing camera as standard equipment.

The difference is all at the rear where the XLV has been extended by almost 10 inches



making it 14ft 8ins long – a fraction more than a MINI Clubman or the Qashqai.

The wheelbase on both versions of the Tivoli is the same at 8ft 8ins and the extension has done nothing to upset the Tivoli's looks.

All round the XLV is well proportioned although if used

off-road the added length means it is not quite as capable as the shorter version when it comes to tackling angles.

A bonus of the extra overhang is an additional window at the back which has brightened up the cabin and inside the Tivoli XLV feels nicely spacious.

Room all round is good.

There's a fold-down armrest in the rear complete with a couple of cup holders, pockets in every door and on the back of the front seats are an array of elasticated straps which is a sensibly practical touch.

Fit and finish are high standard with contrasting coloured trim, leather seats and full Bluetooth connectivity while there's a few electronic surprises such as a hello and goodbye display on the instrument panel at the start and finish of a journey.

There's also a facility to change the background colours of the instruments as well as altering the feel of the steering and throttle for a sporty feel.

On the road the Tivoli XLV has no bad manners, handles predictably and the diesel is nicely economical.

The engine develops 115ps which gives both the manual and the auto models a 0 to 60 time of 12 seconds, although the manual feels livelier through the gears.

Top speed is 106mph for the manual and 108 for the auto and there is nothing laboured about

the car at motorway speeds.

SsangYong claims an official fuel return of 62.8mpg with emissions of 117g/km for the manual and 47.9 and 154g/km for the auto while the 4x4 versions are rated at 57.6mpg (127g/km) and 44.8 (164g/km) respectively.

On paper that makes the XLV marginally thirstier than the standard Tivoli but real world figures are quite similar: We averaged more than 50 to the gallon in the front-wheel-drive manual and saw an impressive mid-40s return from both versions of the automatic – such is the effectiveness of the on-demand 4x4 system which engages the rear wheels only when necessary.

Stop/start is fitted to the manual and while there's no petrol alternative in the XLV – which sees the regular Tivoli priced from less than £13,000 – the XLV is right on the money for such a practical model.

In this price bracket the SsangYong Tivoli XLV has to be considered as the family-sized crossover which ticks the most boxes.

ROAD TEST SsangYong Tivoli XLV

KEN BROWN MOTORS

**CROSSOVER
HYBRID**

The All-New Kia Niro.

- Dual Automatic Air Conditioning
- Lane Keep Assist System
- DAB Radio
- Alloy Wheels
- Cruise Control

**FROM
£21,295**

Kia Picanto Chilli 3dr.

- Leather Interior
- 7" Touch Screen Sat Nav
- Reversing Camera
- Side Skirts
- Rear Spoiler
- Special Alloy Wheels
- Sports Bumpers
- Twin Exhausts
- Rear Window Privacy Glass

**OUR
PRICE
£9,795**

**RETAIL
PRICE
£11,495**

**SAVE
£1,700**



**MASSIVE
AUGUST
SAVINGS
ON BRAND NEW
KIA MODELS**

QUALITY USED CARS GREAT PRICES

13 (13) FORD FIESTA 1.25 ZETEC 5DR, Silver, 22,000 Miles From New, Alloys, Air Con, R/C/Locking, E/Windows, 12 Months Warranty.....	£6,994	13 (13) KIA SPORTAGE 1.7 DIESEL '2' 2WD 6-SPEED, Met Silver, 26,000 Miles, Bluetooth, Alloys, Air Con, Rear Window Privacy Glass, Panoramic Roof, Half Leather Interior, Cruise Control, Under Kia Warranty Until 06/2020.....	£14,295
13 (63) KIA VENGA 1.6 '1' 5DR, White, Only 15,000 Miles, R/C/Locking, E/Windows X4, Higher Seating Position With A Vast Boot, Under Kia Warranty Until 11/2020.....	£6,995	15 (15) KIA SPORTAGE 1.7 DIESEL '1' 2WD 6-SPEED, Met Silver, 13,000 Miles, Air Con, Bluetooth, Alloys, R/C/Locking, E/Windows x4, Under Kia Warranty Until 03/2022.....	£14,990
12 (62) KIA RIO 1.4 '2' 5DR, Met Silver, 46,000 Miles, R/C/Locking, Air Con, Bluetooth, Alloys, E/Windows & Mirrors, Under Kia Warranty Until 09/2019.....	£6,995	15 (65) KIA SPORTAGE 1.6 SDR '1', Silver, Only 4,000 Miles, Air Con, Cruise Control, Bluetooth, Alloys, R/C/Locking, E/Windows X4, Under Kia Warranty Until 09/2021.....	£14,995
13 (13) KIA RIO 1.4 3DR, Met Blue, 28,000 Miles, Special Alloys, Air Con, Bluetooth, Rear Windows, Privacy Glass, R/C/Locking, E/Windows X4, Cheap Road Tax And Under Kia Warranty Until 07/2020.....	£7,295	16 (16) KIA CARENS 1.6 PETROL MPV 7 SEATER MANUAL '2', Silver, Ex-Demo, Only 3,000 Miles, Rear Parking Sensors, Alloy Wheels, Air Conditioning, Rear Windows Privacy Glass, Bluetooth For Phone, Electric Mirrors And Windows, Remote Central Locking, Under Kia Warranty Until 03/2023.....	£15,999
14 (64) KIA PICANTO 1.25 3DR SPECIAL EDITION 'QUANTUM', Met Grey, Only 6,000 Miles, Factory Sunroof Electric, Rear Parking Sensors, Special Alloy Wheels, Rear Spoiler, Air Conditioning, Push Button Start, Special Interior Trim Finish, Under Kia Warranty Until 09/2021.....	£7,995	16 (16) KIA SOUL 1.6 DIESEL AUTOMATIC SPECIAL EDITION 'URBAN' 5DR, Met Blue And Black, Only 3,000 Miles, Reversing Camera, Alloys, Privacy Glass, Air Con, Ex-Demo Car With A Great Saving, R/C/Locking, E/Windows X4, Under Kia Warranty Until 04/2023.....	£15,999
13 (63) SUZUKI SWIFT 1.2 SZ4 AUTOMATIC 5DR, Black, Only 18,000 Miles, Alloys, Bluetooth, R/C/Locking With Key-Less Entry, Air Con, E/Windows, 12 Months Warranty.....	£7,995	15 (15) KIA SPORTAGE 1.7 DIESEL '2' 2WD, Only 13,000 Miles, Silver, Panoramic Roof, Alloys, Half-Leather Interior, Rear Parking Sensors Bluetooth, Cruise Control, Air Con, Under Kia Warranty Until 04/2022.....	£16,950
15 (15) KIA PICANTO 1.0 SPECIAL EDITION VR7 3DR, Met Black, Delivery Mileage Only, Alloys, Air Con, E/Windows, Bluetooth, Rear Parking Sensors, 3 Years Free Service Included, Under Kia Warranty Until 05/2022.....	£7,999	15 (65) KIA CEE'D S/W NEW LATEST MODEL 1.0 TURBO GT LINE 5DR ESTATE, White, 2,000 Miles Only, Climate Control, Air Con, 7" Sat Nav Screen With Reversing Camera, Push Button Start, Cruise Control, Alloys, R/C/Locking, Bluetooth, E/Windows, Under Kia Warranty Until 09/2022.....	£17,795
13 (63) KIA VENGA 1.6 '2' AUTOMATIC 5DR, Black, Only 8,000 Miles, Bluetooth, Alloys, Air Con, Rear Parking Sensors, R/C/Locking, E/Windows X4, Under Kia Warranty Until 10/2020.....	£8,750	16 (16) KIA CEE'D ESTATE 1.6 DIESEL GT-LINE 6-SPEED, White, Only 4,000 Miles, 7" Sat Nav Screen & Reversing Camera, Push Button Start, Alloys, Ice Cube Front Fog Lamps & Styling Kit, Bluetooth, Cruise Control, Climate Control, Air Con, Under Kia Warranty Until 03/2023.....	£18,495
16 (16) KIA PICANTO 1.0 '2' 5DR, White, Only 2,000 Miles From New, Air Conditioning, Electric Windows X4, Remote Central Locking, Alloy Wheels, Steering Wheel Controls For Radio, Bluetooth For Phone, Under Kia Warranty Until 03/2023.....	£8,795	16 (16) ALL NEW KIA SPORTAGE NEW MODEL 1.7 DIESEL '3' 2WD, Silver, 5,000 Miles Only, 7" Sat Nav Screen With Reversing Camera, Full Leather Interior With Heated Seats, Climate Control, Air Con, Cruise Control, Rear Parking Sensors, Bluetooth, Special Alloys, Privacy Glass, Under Kia Warranty Until 04/2023.....	£22,490
14 (14) KIA RIO 1.4 '2' 3DR, Red, 7,000 Miles, Alloys, Bluetooth, Air Con, E/Windows & Mirrors, R/C/Locking, Under Kia Warranty Until 03/2021.....	£8,795	15 (64) KIA SORENTO 2.2 DIESEL KX-3 AWD AUTOMATIC 7-SEATER, Met Glittering Metal, 12,000 Miles, Sat Nav With 7" Screen & Reversing Camera / Parking Sensors, Privacy Glass, Cruise Control, Full Leather Interior, Heated Seats Panoramic Sunroof, Alloys, Climate Control, Air Con, Under Kia Warranty Until 01/2022.....	£25,995
13 (13) KIA CEE'D 1.6 DIESEL '2' 5DR, White, 19,000 Miles, Alloys, E/Windows, Bluetooth, Rear Parking Sensors, Air Con, R/C/Locking, Under Kia Warranty Until 06/2019, Only £30.00 Per Year Road Tax.....	£9,695	14 (64) KIA SORENTO 2.2 DIESEL KX-4 AUTOMATIC FLAG SHIP OF THE SORENTO RANGE, White, 12,000 Miles From New, Full Leather Interior With Heated And Cooling Seating, Electric Mirrors, Windows And Driver's Seat, Panoramic Full Length Glass Roof, Alloy Wheels, Rear Window Privacy Glass, Self-Leveling Suspension, Tow-Bar With Electric's, Chrome Side Bars And Mirror Covers, Under Kia Warranty Until 09/2020.....	£25,999
14 (64) KIA CEE'D 1.4 5DR SPECIAL EDITION 'VR7', Black, 16,000 Miles, Alloys, Air Con, Bluetooth, R/C/Locking, E/Windows, Rear Parking Sensors, Under Kia Warranty Until 09/2021.....	£9,990		
14 (64) KIA VENGA 1.6 '3', Met Red, Only 10,000 Miles, Panoramic Roof, Front Fog Lamps, Air Con, Rear Parking Sensors, Alloys, Higher Seating Position, Bluetooth, E/Windows, R/C/Locking, Large Boot Area With Sliding Rear Seats, Under Kia Warranty Until 09/2021.....	£9,990		
13 (13) KIA SPORTAGE 1.7 DIESEL 2WD '1', Silver, Alloys, Air Con, Bluetooth, E/Windows, R/C/Locking, Under Kia Warranty Until 06/2020.....	£12,995		
16 (16) KIA VENGA 1.6 '2' AUTOMATIC 5DR, White, Only 3,000 Miles, Bluetooth, Alloys, Air Con, Rear Parking Sensors, Ex-Demo Car With A Great Saving, R/C/Locking, E/Windows X4, Under Kia Warranty Until 04/2023.....	£13,499		

APPROVED USED CARS

Enjoy total peace of mind when you buy a selected used Kia before the 31st August 2016 on Kia's Approved Used Car programme.

Kia Approved Used Cars come with 7 year/100,000 mile warranty starting the day you take delivery plus 12 months Kia Assist plus 1 years MOT Test Cover

Finance option on selected Approved Used cee'd and Venga until 31/08/2016

0% APR Representative	1.9% APR Representative	3.9% APR Representative
OVER 36 months	OVER 42 months	OVER 48 months
max £8,000 borrowing	max £8,500 borrowing	max £9,000 borrowing

15 (15) KIA PICANTO 1.0 '2' 5DR, Met Blaze Red, 8,000 Miles, Alloys, Air Con, Bluetooth, E/Windows x4, R/C/Locking, USB Port, Under Kia Warranty Until 05/2023, Low Insurance Group.....	£7,995	15 (15) KIA CEE'D 1.6 DIESEL ESTATE S/W '2' 6-SPEED 5DR, Track Red, 13,000 Miles, Bluetooth, Alloys, Air Con, Rear Parking Sensors, Cruise Control, Only £30.00 Per Year Road Tax, Full 7 Year Warranty From The Day You Take Delivery.....	£12,199
15 (15) KIA RIO 1.4 DIESEL '2' 6-SPEED 5DR, Met Black, Only 9,000 Miles, Alloys, Air Con, R/C/Locking, E/Windows x4, Bluetooth, Only £30.00 Per Year Road Tax, Full 7 Year Warranty From The Day You Take Delivery.....	£10,285	15 (15) KIA CEE'D 1.6 DIESEL ESTATE '2' S/W 5DR AUTOMATIC, Track Red, Bluetooth, Air Con, Rear Parking Sensors, Alloys, E/Windows X4, R/C/Locking, 7 Year Warranty.....	£12,295
15 (15) KIA CEE'D 1.4 DIESEL '1' 5DR, White, Only 9,000 Miles, Air Conditioning, Electric Windows, Remote Central Locking, Bluetooth, With 0% Finance On £8000 Over 36 Months Or 4.9% Pcp Finance With A Special £500.00 Deposit Contribution, 7 Years Warranty And Nil Road Tax Costs.....	£10,999	15 (65) KIA CEE'D 1.6 DIESEL '2' 5DR HATCHBACK 6 SPEED MANUAL, Met White, Only 6,000 Miles, Rear Parking Sensors, Alloy Wheels, Air Conditioning, Electric Mirrors And Windows, Remote Central Locking, Bluetooth For Phone, £30.00 Per Year Road Tax, Daytime Running Lights, Full 7 Year Warranty.....	£12,795
15 (15) KIA CEE'D 1.6 PETROL '2' 5DR HATCHBACK 6 SPEED MANUAL, Track Red, 12,000 Miles, Rear Parking Sensors, Alloy Wheels, Air Conditioning, Electric Mirrors And Windows, Remote Central Locking, Bluetooth For Phone, Daytime Running Lights, Full 7 Year Warranty.....	£11,490	15 (65) KIA CEE'D 1.6 DIESEL S/W '3' 5DR ESTATE 6 SPEED, Met Gunmetal Grey, 12,000 Miles Only, 7" Sat Nav Screen With Reversing Camera, Climate Control, Air Con, Cruise Control, Rear Parking Sensors, Bluetooth, Alloys, Privacy Glass.....	£13,690
15 (65) KIA VENGA 1.6 '3' 5DR, White, 9,000 Miles, 7" Sat Nav Screen & Reversing Camera, Bluetooth, Cruise Control, Climate Control, Air Con, Under Kia Warranty Until 07/2023.....	£11,490	15 (65) KIA CARENS 1.7 DIESEL MPV 7 SEATER 6 SPEED MANUAL '2', Met Black, 10,000 Miles, Rear Parking Sensors, Alloy Wheels, Air Conditioning, Rear Windows Privacy Glass, Electric Mirrors And Windows, Bluetooth For Phone, Remote Central Locking, Under Kia Warranty Until 03/2023.....	£14,999
15 (15) KIA CEE'D 1.6 DIESEL '2' 6-SPEED 5DR, Met Silver, 13,000 Miles, Bluetooth, Alloys, Air Con, Rear Parking Sensors, Cruise Control, Only £30.00 Per Year Road Tax, Full 7 Year Warranty From The Day You Take Delivery.....	£11,949	15 (65) KIA SPORTAGE 2.0 DIESEL AUTOMATIC 5DR AWD KX-2, White, Panoramic Roof, Half Leather Interior, Climate Control, Air Con, Cruise Control, Rear Parking Sensors, Bluetooth, Alloys, Privacy Glass.....	£19,295
15 (15) KIA CEE'D 1.6 DIESEL '2' 5DR AUTOMATIC, Silver, Rear Parking Sensors, Bluetooth, Air Con, Alloys, E/Windows X4, R/C/Locking, 7 Year Warranty.....	£11,990		
15 (15) KIA CEE'D 1.6 DIESEL '2' 6-SPEED 5DR, Met Silver, 8,000 Miles, Bluetooth, Alloys, Air Con, Rear Parking Sensors, Cruise Control, Only £30.00 Per Year Road Tax, Full 7 Year Warranty From The Day You Take Delivery.....	£11,999		



The Power to Surprise

Ken Brown Motors Harlow
Potter Street, Harlow CM17 9AQ
01279 905013 www.kenbrownharlow.co.uk



Official government fuel consumption figures in mpg (l/100km) for the Rio range: urban 33.2(8.5)-68.9(4.1), extra urban 56.5(5.0)-85.6(3.3), combined 44.8(6.3)-78.5(3.6). CO₂ emissions 147-94 g/km. Official government fuel consumption figures in mpg (l/100km) for the Picanto range: urban 38.7(7.3)-51.4(5.5), extra urban 61.4(4.6)-74.3(3.8), combined 50.4(5.6)-64.2(4.4). CO₂ emissions 130-102 g/km. Official EU-regulated test data are provided for comparison purposes and actual performance will depend on driving style, road conditions and other non-technical factors.

*When Taken on Kia Personal Contract Purchase over 37 months.

Safeway Cars Ltd trading as Ken Brown Harlow are a credit broker (not a lender) for the purposes of this financial promotion and can introduce you to a limited number of carefully selected finance providers and may receive a commission from them for the introduction. You will not own the vehicle until all payments are made.

JOIN THE SUMMER OF WINNING



NISSAN SUMMER OFFERS

NEW NISSAN QASHQAI

RANGE FROM

£129 A MONTH*

£2,000 deposit contribution and 3 years LOW COST servicing available on selected models*

Glyn Hopkin

BISHOP'S STORTFORD01279 712020 ST. ALBANS01727 818022
BEDFORD01234 847100 WALTHAM ABBEY01992 809899

www.GlynHopkin.com

Branches also at: Chelmsford, Colchester, East London, Romford, Watford, Ipswich, Milton Keynes, Buckhurst Hill, Cambridge & North London

OPEN 7 DAYS Monday - Friday 8.30am to 6.00pm, Saturday 8.30am to 6.00pm, Sunday 10.00am to 5.00pm.

OPEN BANK HOLIDAY MONDAY 10-5

Qashqai Range: URBAN 372-673mpg (7.6-4.2L/100km); EXTRA URBAN 52.3-78.5mpg (5.4-3.6L/100km); COMBINED 471-74.3mpg (6.0-3.8L/100km); CO2 emissions 138-99g/km.

Information correct at time of going to print. Guarantees and indemnities may be required. Finance subject to status. Written details available on request. You must be at least 18 and a UK resident (excluding Isle of Man and Channel Islands) to apply. Finance provided by RCI Financial Services Limited, PO Box 149, Watford WD17 1FJ. *Contract hire, excludes maintenance, based on agreed annual mileage, excess mileage charges apply. >T&Cs apply, ask for full details. Model shots shown are for illustration purposes only. Models subject to availability. MPG figures are obtained from laboratory testing, in accordance with 2004/5/EC and intended for comparisons between vehicles and may not reflect real driving results (Optional equipment, maintenance, driving behaviour, road and weather conditions may affect the official results). Calls may be monitored to ensure quality of service.



NEW 500

Only £99 per month with £1,000 Deposit Contribution at Glyn Hopkin



BRAND NEW FIAT 500 1.2 POP WITH £1,000 DEPOSIT CONTRIBUTION

On the Road Price	£11,050	Optional Final Payment (inc £10 Option Fee).....	£3,770
Fiat Deposit Contribution	£1,000	Total Amount Payable by Customer	£11,091.17
Customer Deposit	£2,668.17	Duration of Contract	48 months
47 Monthly Payments	£99	Rate of Interest (Fixed)	4.61%
Amount to Finance	£7,381.83	APR REPRESENTATIVE	4.7%
Interest Charges	£1,031.17		

Glyn Hopkin

BISHOP'S STORTFORD01279 713099 ROMFORD020 8510 1227 MILTON KEYNES01908 249808
BUCKHURST HILL020 8506 6949 CHELMSFORD01245 454728 EAST LONDON020 8988 5000
ST ALBANS01727 818439 IPSWICH01473 467000 CAMBRIDGE01223 633109

www.GlynHopkin.com



OPEN BANK HOLIDAY MONDAY 10-5

OPEN 7 DAYS Monday - Friday 8.30am to 6.00pm, Saturday 8.30am to 6.00pm, Sunday 10.00am to 5.00pm.

The Official Fuel Consumption figures in mpg (l/100km) and CO2 emissions (g/km) for the Fiat 500 1.2 Pop are: Urban 45.6 (5.7), Extra Urban 65.7(4.3), Combined 56.8 (4.8) and CO2 113 (g/km). *T&Cs apply, ask for details. Finance subject to status (over 18's only), a guarantee may be required, written details available on request. Prices correct at time of going to print. This advert represents any previously advertised offers. Please note models portrayed are for illustration purposes only. All offers are subject to manufacturer campaign changes without prior notice. Deposit contributions are paid by F&F's (Fiat Automobiles Financial Services). Fiat's total finance examples are based on £200 miles per month, excess mileage charges apply. Calls may be monitored to ensure quality of service.

MR UNIQUE TYRE & EXHAUST CENTRES



01279 434 832

10 Wych Elm, Harlow, Essex CM20 1QP

Tyres | MOT | servicing | brakes | repairs | batteries | suspension | exhausts | diagnostics | wheel alignment

FULL UNIQUE SERVICE FROM £89.99

32 POINT SAFETY CHECK, plus:

- Oil & filter
- Air filter
- Plugs
- Forte fuel treatment
- Lubrication
- Levels

MOT TEST ONLY £19.99 WITH FULL UNIQUE SERVICE



MOT TEST FREE RE-TEST £30



mr-unique.com

QUALITY SECOND HAND PRESTIGE VEHICLES WITH A LEVEL OF SERVICE TO MATCH... 6 MONTHS WARRANTY ON ALL CARS



2009 (58) FIAT 500 1.2 Sport 3dr, 6 months warranty, Service history, Clean bodywork, Black Part leather interior - Good Condition, Tyre condition Good, Air Conditioning, Air-Conditioning, Alloy Wheels (15in)
£3,995 p/x welcome

2003 (03) Audi TT 1.8 T Quattro 3DR, cruise control, 225 BHP, Cambelt, 6 CD Autochanger, Four wheel drive, 12 months MOT, excellent bodywork
£13,995 p/x welcome

2007 (CV) Land Rover DEFENDER 90 2.4 TDI County Hard Top 3dr Stunning Sterling Defender. Possibly the best colour for this iconic vehicle, 6 months warranty, 12 months MOT, Part service history, Good bodywork
£17,995 p/x welcome

2013 (63) JAGUAR XF 3.0 TD V6 PORTFOLIO Alloy Wheels - 8.5x20in Black Kallinos 255/35 R20, Front Parking Aid with Rear Camera, Blind Spot Monitor, Dual Zone Climate Control
£26,995 p/x welcome

2008 (58) BMW 5 Series 2.0 520d M Sport just arrived, Diesel, Grey, Clean bodywork, Cruise control, Parking Aid (front/rear) 18in Alloy wheels, Start - Stop button, Black Full leather interior
£7,995 p/x welcome

2008 (08) BMW 3 SERIES 2.0 318i SE 4dr, Drives and feels great!! Sports Seats Front, Seats Heating Front, Armrest Front with Sliding Adjustment, ISOFIX, 6 months warranty, 12 months MOT, Full service history, Good bodywork, Black Cloth interior
£3,995 p/x welcome

2001 (Y) SUBARU IMPREZA 2.0 P1 LIMITED EDITION 3dr, stunning example of this icon, this immaculate example of the Subaru Limited Edition P1 has been meticulously well maintained and all age related blemishes treated with no expense spared
£14,995 p/x welcome

2013 (13) Nissan Qashqai 1.6 dCi 360 4wd 5dr (start/stop) All round view cameras, Upgrades - Metallic Paint, 6 months warranty, Good bodywork, Black Cloth interior - Good Condition, Tyre condition Good, Four wheel-drive
£11,995 p/x welcome

2007 (07) Mini Hatch 1.6 Cooper S 3dr, Navigation system & Chili pack, full leather, electric glass panoramic sunroof, 6 disc, CD changer, heated front seats, 6 months warranty, full black leather interior
£5,495 p/x welcome

2010 (60) Jaguar XF 3.0 TD V6 Premium Luxury 4dr Stunning XF BLACK/BLACK, 6 months warranty, 12 months MOT, last serviced at 27,274 miles, Full service history, Excellent bodywork, Black Full leather interior
£15,795 p/x welcome

2007 (07) Volkswagen Passat 2.0 Tdi Sel DSG 4dr, great spec, sports seats, Diesel, Automatic, Silver, Climate control, 16in alloy wheels, rain sensor, tinted glass
£3,995 p/x welcome

2004 (54) MERCEDES-BENZ SLK 1.8 SLK200 KOMPRESSOR 2DR - GREAT COLOUR COMBO, Upgrades - Aircar - Neck Level Heating, Cupholders, Heated Seats, Alloy Wheels 18in AMG (inc Sport Susp), 6 months warranty
£6,795 p/x welcome

2006 (06) BENTLEY FLYING SPUR 6.0 4dr, We have known this car from brand new. We have the original build confirmation, all the P&A Wood service history. We supplied this to the previous owner... 6 months warranty
£37,995 p/x welcome

BAD CREDIT? – NO PROBLEM
WE OFFER A RANGE OF FINANCE PRODUCTS THAT WILL SUIT ALL LEVELS OF CREDIT CARS FROM AS LITTLE AS £25 P/WEEK OVER 50 CARS IN GROUP STOCK

STERLING CAR SALES
www.sterlingcarsales.co.uk

Sterling Car Sales are proud to offer you a range of second hand prestige vehicles in Sheering, Essex. We pride ourselves not only in the quality of the vehicles we supply, but also in the level of service you will receive from us throughout the sales process.
Jacks Yard, The Street, Sheering, Essex, CM22 7LY. 01279 734750

Clever Honda Thinking. The Civic is full of it.

See what the Civic can do at Glyn Hopkin Ltd.

£189 a month. 0% APR Representative. 5 Years' Servicing for £555.

GLYN HOPKIN LTD
Ipswich Road, Colchester CO4 9TF
Call 01206 224078 or visit www.colchester-honda.co.uk

GLYN HOPKIN LTD
Gallows Corner, Southend Arterial Road, Harold Wood, Romford RM3 0BX
Call 01708 934959 or visit www.romford-honda.co.uk

GLYN HOPKIN LTD
1 White Hart Lane, Springfield, Chelmsford CM2 5EF
Call 01245 235384 or visit www.chelmsford-honda.co.uk

Fuel consumption figures for the Civic Sport 1.4 i-VTEC Manual mpg (l/100km): Urban 42.2 (6.7), Extra Urban 60.1 (4.7), Combined 52.3 (5.4). CO₂ emissions: 129g/km. Fuel consumption figures sourced from official EU-regulated laboratory test results, are provided for comparison purposes and may not reflect real-life driving experience.

Model shown: Civic Sport 1.4 i-VTEC Manual 1800cc in Milano Red at £16,260 On The Road (OTR). Terms and Conditions: New retail Civic Sport 1.4 i-VTEC petrol ordered from 01 July 2015 to 30 September 2016 and registered by 30 September 2016, subject to model and colour availability. OTR is applicable at participating dealers and on all the purchaser's absolute discretion. Not to be used along with any other offers currently available. 0% APR representative Honda Finance (PCP) Maximum cash down deposit 30%. You do not have to pay the first payment if you return the rest of the cost of the agreement and you have paid all other amounts due, the vehicle is in good condition and has been covered in accordance with the Honda service book and the maximum overall mileage has not been exceeded. Excess mileage charge applies £127 all equipment, including the car, is available in certain circumstances. Finance is only available to persons aged 20 or over, subject to status. All figures are correct at time of publication but may be subject to change. Glyn Hopkin Limited are not a broker, not a lender. Credit provided by Honda Finance Europe Plc, Oak Road, Blackwell, Barking RG12 9PL. Honda Finance Europe plc is authorised and regulated by the Financial Conduct Authority, Financial Services Register number 512541. 118 Years' 24/7 Servicing. Please visit www.honda.co.uk/carsellers

NO FINANCE APPLICATION REFUSED

FREE
RAC PARTS &
LABOUR WARRANTY

**BUY NOW,
PAY IN
3 MONTHS**

£50
DEPOSIT SECURES
ANY CAR

**INTEREST
FREE**
0% APR

OVER 150 USED CARS IN GROUP STOCK • RAC APPROVED DEALER • ALL CARS INSPECTED

CARS FROM £15 PER WEEK

- (07) Nissan Micra Spiritra 5dr low mileage, 1 owner, low insurance, very economical, value at£2995 or £15pw
- (09) Fiat Panda Active Eco 5dr in blue, fitted with an array of factory extra's, only 29'000 miles from new, 1 owner£3295 or £16pw
- (58) Peugeot 107 Urban Lite in yellow, FSH, £20 RFL, only 24'000 miles from new, very economical, value at£3295 or £16pw
- (09) Peugeot 207 S 1.4 Estate in grey, low miles, FSH, pan roof, alloys, privacy glass, roof rails and much more£3995 or £18pw
- (60) Citroen C1 VTR Plus 5dr in saturn, 1 owner, low mileage, half leather, £20 RFL, cd, alarm, ABS and more, very economical£3995 or £18pw
- (59) Nissan Micra 1.2 Acenta 3dr in grey, only 19,000 miles, 1 previous keeper from new, many factory extra's£3995 or £18pw
- (58) Honda Jazz DSI Se 5dr in silver, 1 owner, service history, alloys, air con, alarm, ABS, radio, elec pack and more£3995 or £18pw
- (58) Ford Fiesta Zetec in saturn, 1 owner, service history, fitted with an array of factory extra's, value at£4495 or £19pw
- (09) Ford Focus Zetec 5dr in grey, FSH, alloys, air con, ABS, alarm and more, exceptional condition£4695 or £20pw
- (09) Toyota Yaris 1.4 SR 5dr in silver, 1 owner, service history, £30 RFL, Many factory extra's, low insurance and more£4695 or £20pw
- (62) Hyundai i10 Classic 5dr in white, 1 owner, FSH, £20 RFL, only 10'000 miles from new, very economical£4695 or £20pw
- (09) Ford Focus Zetec 5dr in blue, 1 previous keeper, Many factory extra's fitted, stunning vehicle£4695 or £20pw
- (61) Hyundai i20 Comfort in grey, 1 owner, low mileage, FSH, £30 RFL, Alloys, air con, full elec pack and more£4995 or £21pw
- (57) Volkswagen Polo S Auto 5dr in silver, service history, Just 30'000 miles, fitted with many extra's£4995 or £21pw
- (14) Suzuki Splash 1.0 SZ2 5dr in white, 1 owner, £20 RFL, many factory extras, immaculate condition throughout£5295 or £22pw
- (61) Nissan Note Tekna 5dr in saturn, Half leather, sat nav, alloys, climate control, aux and more, exceptional throughout£5495 or £23pw
- (09) Mini Hatch 1.4 One in silver, 1 owner from new, Low Miles, Air con, Alloys and much more£5495 or £23pw
- (62) Suzuki Swift SZ3 Hatchback in saturn, absolutely stunning vehicle, £30RFL, Very economical£5495 or £23pw
- (14) Hyundai i10 Active 5dr in blue, Only 17,000 miles, 1 owner from new, £20RFL, alloys, air con and much more£5495 or £23pw
- (12) Toyota IQ 3dr in silver, 1 owner, service history, only 16,000 miles from new, £0 RFL, immaculate throughout£5495 or £23pw
- (12) Renault Clio 1.2 Dynamique TomTom 5dr in silver, FSH, Bluetooth, Satnav, cruise control, low miles and more£5695 or £24pw
- (09) Vauxhall Insignia Exclusiv 5dr in black, 1 previous keeper, FSH, Alloys, climate control and more£5695 or £24pw
- (61) Vauxhall Corsa 1.4 SXI 3dr in silver, Only 20,000 miles, FSH from new, low insurance, low road tax, very economical£5695 or £24pw
- (62) Smart Fortwo Passion Convertible Auto in black, low mileage, service history, alloys, nav, Bluetooth, elec roof and more£5695 or £24pw
- (10) Nissan Note Tekna Auto 5dr in grey, Fitted with an array of factory extra's, exceptional condition throughout, value at£5695 or £24pw
- (12) Vauxhall Corsa Active Ecoflex Diesel 5dr in grey, £30 RFL, 1 owner, FSH, air con, climate control, alloy wheels and more£5995 or £25pw

CARS FROM £15 PER WEEK

- (12) Skoda Fabia SE Diesel 5 dr in grey, 1 previous owner, FSH, many factory extra's, stunning inside and out£5995 or £25pw
- (61) Kia Rio 2 5dr in white, service history, air con, alloys, alarm, ipod connectivity, full elec pack and more, stunning£5995 or £25pw
- (10) Ford Focus Zetec 5dr in black, low miles, FSH, Sat nav, privacy glass, air con alloys, elec pack and more, rare spec£5995 or £25pw
- (62) Renault Clio Dynamique TomTom Diesel 5dr in silver, £20 RFL, 1 owner, FSH, fitted with an array of extra's£5995 or £25pw
- (12) Ford Fiesta 1.2 Zetec in black, 1 owner, only 20,000 miles, FSH, alloys, air con, alarm and more, immaculate£5995 or £25pw
- (14) Kia Picanto 1 5dr in Saturn, 1 owner, FSH, £0 RFL, very economical, many extra's, Stunning inside and out£5995 or £25pw
- (11) Vauxhall Astra 1.2 Zetec 5dr in blue, 1 owner, service history, excellent example throughout, value at£5995 or £25pw
- (60) Ford Fiesta 1.4 Titanium 5dr in blue, 1 owner, FSH, air con, alloys, ABS, Bluetooth, low mileage, excellent example£5995 or £25pw
- (10) Vauxhall insignia Diesel Auto Estate 5dr in silver, fitted with an array of extra's, service history, exceptional throughout£6295 or £26pw
- (63) Fiat 500 1.2 Lounge in white, 1 owner, FSH, £30 RFL, alloys, air con, bluetooth, elec windows and more£6495 or £27pw
- (12) Mazda2 Tamura 5dr in black, 1 owner, FSH, only 16,000 miles, £30 a year road tax, many factory extras, economical£6495 or £27pw
- (11) Volkswagen Golf S Bluemotion Diesel in blue, £0 RFL, 1 owner, service history, very economical, stunning vehicle£6695 or £27pw
- (13) Nissan Note 1.4 N-Tec plus 5dr in silver, Color sat nav, privacy glass, air con, bluetooth, alloys and more, beautiful car£6695 or £28pw
- (14) Vauxhall Corsa 1.2 Excite in Saturn, 1 owner, Only 5,000 miles, heated seats, Bluetooth, elec pack, air con alloys and more£6695 or £28pw
- (09) Kia Sportage XS Diesel 5dr in black, 1 owner, FSH from new, fitted with an array of manufacturers extra's, stunning£6695 or £28pw
- (59) Nissan Qashqai Visia Diesel 5dr in grey, alloys, cruise control, air con, auto lights, and more, FSH£6995 or £29pw
- (10) Volkswagen Golf S Bluemotion Diesel in blue, £0 RFL, 1 owner, service history, very economical, stunning vehicle£6995 or £29pw
- (12) Volkswagen Golf S Diesel Estate in black, 1 owner, service history, £30 RFL, many factory extra's, immaculate throughout£6995 or £29pw
- (13) Peugeot 208 Active 1.2 5dr in grey, low mileage, 1 owner, service history, Fitted with an array of factory extra's, £20 RFL£6995 or £29pw
- (11) Renault Scenic Dynamique TomTom Diesel Auto in bronze, 1 owner, FSH, satnav, alloys, half leather and more£6995 or £29pw
- (13) Vauxhall Meriva 1.7 Diesel 5dr in blue, 1 owner, FSH, Only 18'000 miles from new, Excellent condition throughout£6995 or £29pw
- (12) Kia Cee'd 2 SW 5dr in saturn, stunning vehicle fitted with many factory extra's, 1 owner, FSH and more£6995 or £29pw
- (13) Citroen C3 Picasso Auto 5dr in Saturn, 1 owner, FSH, climate control, privacy glass, ipod connect alloys and more£6995 or £29pw

CARS FROM £30 PER WEEK

- (61) Nissan Juke Acenta Premium 5dr In saturn, 17" alloys, climate control, privacy glass, sat nav and more, value£7695 or £38pw
- (60) Honda Civic S GT-Diesel 3dr 1 owner, FSH, Many factory extras including sat nav, pan roof and climate£7695 or £38pw
- (63) Fiat 500L Twin-Air Pop Star MPV 5dr in saturn, FSH, 1 owner, parking sensors, 7 seater, £30 RFL, alloys, air con and more, value£7695 or £38pw
- (59) Honda Civic Type-R GT in red, 1 owner, Full Honda history, 18" alloys, exceptional condition throughout, stunning vehicle£7995 or £40 pw
- (13) Kia Venga 3 Auto 5dr in saturn, 1 owner, FSH, only 15,000 miles, many factory extras including pan roof, stunning£7995 or £40pw
- (58) Nissan Qashqai Tekna Diesel 5dr in silver, low mileage, low tax, leather, pan roof, alloys, air con and more£7995 or £40 pw
- (61) Peugeot 508 SR 1.6 Diesel in black, 1 owner, low mileage, FSH, satnav, parking sensors, climate more, rare car£7995 or £40pw
- (60) Mitsubishi ASX Di-D 3 Diesel 5 dr in grey, 1 owner, FSH, bluetooth, cruise control, climate elec pack and more, value£7995 or £40pw
- (10) Ford Fiesta Zetec S in grey, Just 8,000 miles from new, 1 owner, FSH, full leather, privacy glass, bluetooth and more£7995 or £40pw
- (12) Mini Hatch Cooper Coupe in saturn, 1 owner, service history, lovely looking vehicle, half leather, alloys, air con, and more£7995 or £40pw
- (12) Vauxhall Zafira Exclusive 5dr in grey, 7 seater, only 10'000 miles, 1 owner, FSH, exceptional condition throughout£7995 or £40pw
- (63) Peugeot 308 Active Nav Diesel Estate in black, 1 owner, service history, parking sensors, satnav, privacy glass, climate and more£8695 or £43pw
- (63) Hyundai IX20 Style Auto 5dr in white, climate control, alloy wheels, ipod connect, elec pack, rain sense wipers and more£8695 or £43pw
- (13) Volkswagen Jetta Tsi Saloon 5dr in grey, fitted with a host of factory extra's, FSH, exceptional throughout£8995 or £45pw
- (12) Toyota Avensis TR Estate Auto in saturn, satnav, alloys, climate control, reverse camera and more, FSH£8995 or £45pw
- (12) Peugeot 508 SW Diesel Estate 5dr in silver, low mileage, service history, pan roof, climate, alloys and more£8995 or £45pw
- (10) Honda CR-V Diesel Estate 5DR in black, 1 owner, FSH, low mileage, Fitted with many factory extra's, great value at£8995 or £45pw
- (63) Suzuki 1.6 Grand Vitara in bronze, 1 owner, FSH, electric windows, alloys, spare wheel, climate control and more£9495 or £46pw
- (14) Vauxhall Astra GTC Sri Coupe 3dr Diesel Auto in grey, 1 owner, FSH, half leather, alloys, air con and more£9695 or £48pw
- (14) Peugeot 508 Active Diesel 5dr in black, satnav, parking sensors, alloys, air con, FSH, exceptional throughout, value£9695 or £48pw
- (61) Mini Countryman Cooper Diesel in grey, FSH, Full leather, climate, Bluetooth, cruise control, parking sensors and more£9695 or £48pw
- (61) Volkswagen Golf Match Diesel Auto 5dr in grey, only 18'000 miles, many extra's, exceptional condition throughout£9995 or £50pw
- (10) Ford S-Max Zetec Diesel in silver, 7 seats, alloys, air con, low mileage, FSH and much more, Great value for money£9995 or £50pw
- (60) Skoda Yeti 2.0 Diesel 4x4 5dr in bronze, satnav, alloys, climate, privacy glass, winter pack, full leather and much more£9995 or £50pw

CARS FROM £30 PER WEEK

- (11) Toyota Rav-4 XT-R Diesel Estate in black, 1 owner, FSH, half leather, air con, alloys, roof rails and more, Stunning car£10695 or POA
- (14) Vauxhall Mokka Exclusiv S 5dr in white, low miles, 1 owner, FSH, stop start, alloys, parking sensors climate and more£10695 or POA
- (61) Mini Cooper D Hampton in blue, stunning vehicle, Many factory extra's, £20 RFL, 1 owner, Full mini history£10995 or POA
- (14) Honda Jazz I-VTEC Auto 5dr in black, Only 10,000 miles, 1 owner, FSH, climate, parking sensors, Bluetooth and more, like new£10995 or POA
- (13) Nissan Qashqai 360 Diesel 5dr in grey, 1 owner, FSH, array of factory extras including satnav, alloys, parking sensors£10995 or POA
- (60) Ford S-max Titanium Diesel 5dr in blue, fitted with a host of factory extra's, 1 owner, FSH, stunning car£11295 or POA
- (13) Vauxhall Insignia Elite Nav Diesel in brown, 1 owner, FSH, Full leather, satnav, climate control, 18" alloys and much more£11495 or POA
- (13) Kia Sportage 2 Estate in black, 1 owner, FSH, Bose sound upgrade, pan roof, climate, privacy glass and more, value at£11695 or POA
- (14) Mazda MX-5 Roadster Sport Tech in black, low mileage, 1 owner, service history, power folding roof, beautiful looking car£12995 or POA
- (59) Volvo XC60 SE Lux Premium Diesel Auto in black, huge specification, low miles, Full main dealer history£13695 or POA
- (61) Audi TT 2.0 Sport Auto in black, FSH, red leather, Fitted with many factory extra's, great specification£13995 or POA
- (59) Mercedes-Benz E350 Sport Coupe Diesel Auto in grey, Massive specification, exceptional condition, Full Mercedes history£15495 or POA
- (61) Chrysler Grand Voyager Auto Diesel in silver, stow'n'go system, rear entertainment, 7 seats, parking sensors and more£15995 or POA
- (13) Audi A4 Estate Auto Diesel 140 S-Line in black, satnav, cruise, sports seats, parking sensors, Bluetooth and much more£16995 or POA
- (15) Volkswagen Golf GT Diesel Auto in white, 1 owner, FSH, Satnav, 18" alloys, bluetooth, climate control, privacy glass and more£17995 or POA
- (12) Land Rover Freelander SD4 Diesel Auto in black, full leather, climate control, cruise control, parking sensors and more£17995 or POA
- (59) Range Rover Sport TDV8 Diesel Auto in black, Massive specification, full leather, 1 owner, exceptional condition throughout£19995 or POA
- (12) Lexus 450H Hybrid Auto Diesel in silver, huge specification, full lexus history, 1 owner, absolutely stunning vehicle£22995 or POA
- (12) Lexus 450H Hybrid Auto Diesel in arctic pearl, huge specification, full lexus history, sun roof, absolutely stunning vehicle£22995 or POA
- (61) Range Rover Evoque Auto Diesel in white, FSH, full leather, parking sensors, bluetooth, heated seats, climate control and more£22995 or POA



Totally Trade *Direct*
 34 Rye Street, Bishop's Stortford,
 Hertfordshire, CM23 2HG
www.totallytradedirect.co.uk
01279 656000

OPEN 7 DAYS A WEEK

WE TAKE ALL MAJOR CREDIT & DEBIT CARDS

RAC
 APPROVED DEALER
 Other Location at
 20 Church Lane, Kings Langley,
 Watford, Hertfordshire, WD4 8JU
01923 270000

Finance subject to status. (Over 18's only). Written quotations available on request. A guarantee may be required. Details correct at time of going to press. Terms and conditions apply.

WEATHERWHITES

CAR SALES



FIAT PANDA 1.2 ELEGANZA
£3,195



PEUGEOT 307 CC 1.6 16V
£3,295



KIA CARENS 2.0 SS
£2,495

- 2012 (62) Nissan Qashqai 1.6 dCi N-Tec+ 5dr, (start/stop) £9,995
- 2011 (11) Skoda Yeti 1.4 TSI SE PLUS Station Wagon 5dr, **6 MONTHS WARRANTY - 1 YRS MOT** maroon £7,795
- 2008 (58) Honda Jazz 1.4i-DSI Sport CVT-7 5dr, **6 MONTHS WARRANTY-1 YRS MOT** £4,995
- 2009 (59) Toyota Yaris 1.0 vvt-1 TR 5dr, **6 MONTHS WARRANTY-1 YRS MOT** £4,295
- 2009 (09) Ford Mondeo 1.8 TDCI Zetec 5dr (6 speed) *AWAITING PREP* £4,295
- 2008 (08) Vauxhall Zafira 1.6i 16v Exclusiv 5dr ** 6 MONTHS WARRANTY - 1 YRS MOT** Blue £3,995
- 2011 (11) Peugeot 207 1.4 Envy 3dr **6 MONTHS WARRANTY - 1 YR MOT** £3,795
- 2010 (10) Peugeot 308 1.6 HDI FAP Sport 5dr **6 MONTHS WARRANTY-1YRS MOT** £3,895
- 2010 (10) Hyundai I10 1.2 Comfort 5dr *AWAITING PREP* £3,795
- 2009 (09) Mazda 3 1.6 Takara 5dr, **6 MONTHS WARRANTY - 1 YRS MOT** Blue £3,695
- 2004 (04) Mercedes-Benz E Class 2.7 E270 CDI Avantgarde 4dr *AWAITING PREP* £3,695
- 2009 (59) Vauxhall Astra 1.8 I VVT 16v 3dr, **SERVICE HISTORY** Silver £3,695
- 2009 (09) Honda Jazz 1.4 ES 5dr **AWAITING PREP** £3,495
- 2010 (59) Renault Clio 1.2 16v I-Music 3dr, **6 MONTHS WARRANTY-1YRS MOT** Blue £3,495
- 2010 (10) VAUXHALL ASTRA 1.8 I 16v Elite 5dr, **AWAITING PREP** £3,495
- 2007 (57) Vauxhall Zafira 1.9 CDTI 16v Sri 5dr, **SERVICED** Automatic, Silver £3,495
- 2009 (09) Ford Fusion 1.4 TDCI Zetec Climate 5dr, **6 MONTHS WARRANTY-1 YR MOT** Black £3,495
- 2008 (08) Saab 9-3 1.9 TTiD Vector Sport 4dr, **JUST ARRIVED** £3,495
- 2007 (07) Peugeot 307 CC 1.6 16v Allure 2dr **AWAITING PREP** £3,295
- 2008 (58) Peugeot 308 1.4 VTI S 5dr **AWAITING PREP** £3,295
- 2008 (08) Ford Fiesta 1.4 Zetec Blue Edition 5dr, **6 MONTHS WARRANTY-1 YR MOT** £3,295
- 2008 (08) Vauxhall Zafira 1.8i 16v Design 5dr, ** JUST ARRIVED** blue £3,295
- 2010 (10) Peugeot 107 1.0 12v Urban 3dr, **JUST ARRIVED** Black £3,295
- 2007 (57) Fiat Grande Punto 1.4 Eleganza 5dr ** AWAITING PREP ** black £3,295
- 2010 (10) Fiat Panda 1.2 Eleganza 5dr, **6 MONTHS WARRANTY-1 YRS MOT** Silver £3,195

Bad Credit? – No Problem

We offer a range of finance products that will suit all levels of Credit
Cars from as little as £15 p/week

- 2009 (59) Hyundai I10 1.2 Classic 5dr, **6 MONTHS WARRANTY-1 YRS MOT** £3,195
- 2010 (10) Peugeot 107 1.0 12v Urban 5dr, **AWAITING PREP** Silver £3,195
- 2009 (09) Vauxhall Astra 1.4 i 16v Sxi 5dr **AWAITING PREP** £2,995
- 2010 (60) VOLKSWAGEN FOX 1.2 3dr, **AWAITING PREP** Grey £2,995
- 2007 (57) Ford Fiesta 1.25 Zetec Climate 5dr **AWAITING PREP** £2,995
- 2008 (08) VAUXHALL CORSA 1.4 I 16v Design 3dr, **AWAITING PREP** Blue £2,895
- 2008 (08) FORD FIESTA 1.25 ZETEC 3dr, Climate £2,795
- 2006 (06) Renault Clio 1.6 VVT Expression 5dr, Gold £2,695
- 2007 (57) Vauxhall Astra 1.6 i 16v Sxi 5dr **AWAITING PREP** £2,495
- 2008 (08) PEUGEOT 207 1.4 HdI 5DR, **AWAITING PREP** Grey £2,495
- 2008 (57) Kia Carens 2.0 SS 5dr, (5 seat) ** 6 MONTHS WARRANTY - 1YRS MOT** £2,495
- 2008 (58) Renault Grand Modus 1.5 dCi Dynamique 5dr **AWAITING PREP** £2,495
- 2005 (54) Fiat Panda 1.1 Active 5dr, **SERVICED - LOW INSURANCE** £1,495
- 2003 (53) FORD FIESTA 1.4 ZETEC 5dr, **AWAITING PREP** ... £1,295



FORD FIESTA 2.0 ST
£2,995



SAAB 9-3 1.9 TTiD VECTOR
£3,495



FIAT GRANDE PUNTO 1.4 ELEGANZA
£3,295



VOLVO C30 1.6 D DRIVE SE
£4,495



HYUNDAI I10 1.2 CLASSIC
£3,195



FIAT PANDA 1.2 DYNAMIC ECO
£1,995



VAUXHALL ZAFIRA
£3,495



VOLKSWAGEN TIGUAN 2.0 TDI SE
£7,295



NISSAN PIXO 1.0 N-TEC
£3,295



GARAGE NOW OPEN



MOT • Service • Tyres Exhausts • Brakes • A/C Service

Air Con Re-gas **£30**

4 Wheel laser alignment **£25**

Oil Service & Mot **£120***

specialist oil and filter will attract a surcharge

Broadly Garage, Broadly Common, Epping Road, Nazeing, Essex EN9 2DH

01992 893751 (Sales)
01992 893717 (Workshop)

Visit us at - www.weatherwhites.co.uk

MOTOR ADS ARE NOW GOING Mobile



**Get a quick sale
in a few clicks
It's a no brainer!**



**motors
marketPLACE**
harlowstar.co.uk/bookonline

motors marketPLACE

harlowstar.co.uk/bookonline

Private 01462 504155 Trade 01992 526666

£9.99

Online Package

£46.00

Basic Package

£56.00

Premium Package

£46.00

Bikes Package

£46.00

Campers Package

Cars For Sale

CARS FOR SALE

£300 - £5,000

07491 653866 anytime (Harlow). Also cars wanted. (T).



Online, Mobile & Tablet

Audi

AUDI A4 TECHNIK TDI



2ltr, 2012, Grey, 4 Door Saloon, 66000 mls, Immac cond, 3 mths mot, Full service history, Just had interim service and front pads, Full leather heated sports seats, Sat nav, Cruise control, Front and rear parking sensors, Dual climate control, ABS, Alarm, 17 alloys, CD, Bluetooth, Aux in

£12000
07852431826

BMW

CUSTOMISE
Your car here

BMW 318D EDITION ES

2ltr, 2008, Black, 4 Door Saloon, 130k, good cond., 5 mths mot, E/M, full electric back, hands free phone, white leather interior, with black leather steering wheel. Stop start 6 speed gear box, 1st gear slips now and again. 18 inch alloys with blacked out windows. (Hertford)



£3,200
07553 816729

motors marketPLACE
harlowstar.co.uk

motors marketPLACE

Ford

FORD FOCUS GHIA AUTOMATIC

T.D.C.I. 1.6ltr, 2007, Silver, 5 Door Hatchback, 32000 mls, excel cond, 8 mths mot, S/S/H, A/C, alloys, CD, C/L, airbag, E/W, PAS

£3,550 ono
01342 851427

DANE END MOTORS
Fiesta sales
£900-£1600
Ware
01920 438936

2014 FORD KUGA
2.0ltr, 2014, Black metallic, immac cond, 2 mths mot, FDSH
£9,150
Tel: 01275 772154

Book via Mobile 24/7
harlowstar.co.uk

FORD FIESTA STUDIO

1.2ltr, 5 door, blue, 08 plate, 34,000 miles, full MOT, service history, excellent condition, alloy wheels.
£2,800
07815 065529

FORD FOCUS STYLE TDCI

1.6ltr, 2010, Metallic Grey, 5 Door Hatchback, 89k mls, VGC, 7 mths mot, S/S/H, ABS, A/C, alarm, immob, CD, C/L, airbag, E/M, E/W, PAS, Towbar
Very economical 60mpg+ Road tax £30
£3,500 ovno
Tel: 07956 906547 or 01959 532816

Hyundai

HYUNDAI MATRIX

FREQUENT VISITOR TO EUROPE
UK registered left hand drive, 1.6ltr, 2008, Green, 5 Door Hatchback, one owner from new, MOT until November 2016, 35,000 miles, or 49,850 km.
£2,000
Tel: 07724 322583

Jaguar

JAGUAR X-TYPE SE D
2ltr, diesel, 2005, Blue, Estate, Full cream leather, original jaguar alloy wheels, 147k mls, VGC, FSH, Bluetooth, 6 cd changer, tow bar, Near Tunbridge Wells
£1,800 ovno
Tel: 07710 573879 or 01892 740586

Kia

KIA RIO 2 1.4ltr, 2010, Silver, 5 Door Hatchback, 9200 mls, excel cond, 10 mths mot, FDSH, ABS, A/C, alarm, alloys, CD, C/L, airbag, E/W, PAS £3,250 ono 07920 025789

Mercedes Benz

MERCEDES C220 SPORT CDI A 2.1ltr, 2009, Silver, 4 Door Saloon, 49000 mls, excel cond, FDSH, ABS, A/C, alarm, immob, alloys, CD, C/L, airbag, E/M, E/W, h/seats, PAS, sat nav, S/Roof £6,230 01522 716184

Mini

MINI COOPER S
1.6ltr, 2004, Blue, Convertible, 62500 mls, VGC, MOT until early Nov 2016, Insurance to late Feb 2017, full service history, A/C, alarm, alloys, iPhone connector
£2,950
Tel: 07779 632773

Nissan

NISSAN MICRA TEMPEST
1ltr, 2003, Silver, 3 Door Hatchback, MOT until January 2017.
53,063 miles, very good reliable car, in good condition.
£700 ono
Tel: 07814 676212

NISSAN MICRA GX AUTO

1.3ltr, 1998, Silver, 5 Door Hatchback. S Reg. MOT till July 2017
Very good condition.
£500 ono
Tel: 01303 259377

Peugeot

PEUGEOT 206 VERVE

1.1ltr, 2002, 5 Dr Hatchback, 62k mls, FSH, Met Red, PAS, A/C, R/L, E/W, Stereo CD, absolutely superb, full MOT, 50mpg, low tax. Herne Bay area.
£1,475
Tel: 07704 324512

PEUGEOT 206 LX

car for sale
1.1ltr, 2003, Black, 5 Door Hatchback, 99000 mls, mot till Feb 2017, above average condition.
£550
07765 125510

PEUGEOT SPORT 5 DOORS HATCH BK 1.4ltr, 2008, Silver metallic, Smart new parts fast runner, 53100 mls, excel cond, 12 mths mot, FSH, ABS, A/C, alarm, immob, alloys, CD, C/L, airbag, E/M, E/W, PAS £3,250 ovno 07903 925372 01462 850560

Renault

RENAULT CLIO CAMPUS 1.2
2006. 3 door. 70000 miles. New cambelt and waterpump. Alloy wheels. MOT June. Excellent condition. Ashford Kent.
£1,295
Tel: 01233 612508 or 07899 968122

Renault

RENAULT ESPACE RACE DCI

7 seater estate, 2.2, 2002, metallic silver, full service history, air con, remote CD player, 1 years MOT, good condition.
Any inspection welcome.
£1,295
Tel: 07956 578332 or 020 87642264

Engineered for selling

Seat

SEAT IBIZA 1.9 DIESEL
2007, Grey, 5 Door Hatchback, 90500 mls, VGC, MOT March 2017, Current owner since 2008, 2 keys, service history for 2011 to 2015, alloys, electric windows (front), in car entertainment (CD/radio/mp3), cam belt replaced 2011, 2 new tyres, spare wheel, very economical
£1,500 ovno
Tel: VEHICLE SOLD

Toyota

TOYOTA AYGO GO VVT-I

1ltr, 2011, White, 5 Door Hatchback, 20000 mls, excel cond, 10 mths mot, FDSH, A/C, CD, C/L, airbag, E/W, sat nav, One lady owner from new.
£3,995.00
01279 505729

classifiedmarketplace.co.uk **BOOK ONLINE**

TOYOTA COROLLA
1.6ltr, 1998, Silver, 5 Door Hatchback, MOT Feb 2017, very good condition, part service history, 2 previous owners.
£580 ono
Tel: 01293 439509

Wheely
good place to sell your Accessories

TOYOTA MR2 ROADSTER VVTI
1.8ltr, 2005, Black, Convertible, 57462 mls, good cond., 7 mths mot, S/S/H, ABS, alarm, immob, alloys, CD, C/L, airbag, E/M, E/W, h/seats, PAS, recent rear crossmember replaced and rust proofed, new radiator fitted and brake pads, great tread on tyres all round, no leaks in the roof, great condition apart from slight scuff on rear bumper, low mile car which has been well looked after over our 2 years of ownership, any questions email wizzkid82@hotmail.co.uk and phone 07711460469 Gary.
£4,000 ono
Tel: 07711 460469

DRIVE ELECTRIC FROM 2p PER MILE. RECHARGE YOUR FINANCES. HAVE IT ALL

Leaf Acenta now available for only £249 per month with £5,000 Nissan deposit contribution

ON THE ROAD CASH PRICE £23,630	CUSTOMER DEPOSIT £2,232.73	NISSAN DEPOSIT CONTRIBUTION £5,000	TOTAL AMOUNT OF CREDIT £16,397.27	36 MONTHLY PAYMENTS £249
DURATION OF AGREEMENT 37 MONTHS	OPTIONAL FINAL PAYMENT / GFV £9,800	TOTAL AMOUNT PAYABLE BY CUSTOMER £20,996.73	RATE OF INTEREST PA (FIXED) 5.99%	5.99% APR REPRESENTATIVE

Glyn Hopkin
BISHOP'S STORTFORD01279 712020 ST. ALBANS01272 818022
BEDFORD01234 847100 WALTHAM ABBEY01992 809899
www.GlynHopkin.com

Branches also at: Chelmsford, Colchester, East London, Romford, Watford, Ipswich, Milton Keynes, Buckhurst Hill, Cambridge & North London
OPEN 7 DAYS Monday - Friday 8.30am to 6.00pm. Saturday 8.30am to 6.00pm. Sunday 10.00am to 5.00pm.

THE NISSAN DEPOSIT CONTRIBUTION IS ONLY AVAILABLE TO CUSTOMERS TAKING NISSAN FINANCE ON A NEW LEAF REGISTERED BETWEEN 01/07/2016 AND 30/09/2016 AT PARTICIPATING DEALERS ONLY. The offer is based on 1200 miles pa, excess mileage 10p per mile and is not available in conjunction with any schemes or offers. Finance provided by RCI Financial Services Limited PO Box 146, Watford WD17 1JF. Subject to status. Guarantees and indemnities may be required. You must be at least 18 and a UK resident (excluding the Isle of Man and Channel Islands). Terms and conditions apply, please visit www.nissan-offers.co.uk or your local dealer for full details. All prices include first registration fee and 12 months' road fund licence. Information correct at time of going to print. Models shown are for illustration purposes only and are subject to availability. Our dealership introduces customers to a limited number of finance providers including RCI Financial Services Ltd. Finance provided pay as for introducing you to them. CO2 while driving 0. MPG N/A. *From 2p a mile is based on a range of up to 154 miles per full charge based on New European Driving Cycle. Actual consumption and range may vary due to driving style, road condition, air-conditioning and other factors outside our control. Fuel costs relate solely to the cost of the electricity used to charge the LEAF and take no account of any other costs associated with running/owning the vehicle.

OPEN BANK HOLIDAY MONDAY 10-5

Glyn Hopkin Group

Vauxhall

VAUXHALL INSIGNIA EXCL NAV 158CDTI

2ltr, Diesel, 2010, Brown, Estate, 60 Reg, 6 Speed, Sat nav, Cruise control, Climate control, CD, 18" Alloy wheels, 2 new tyres, 2 owners, Bluetooth, 135000 mls, FVSH, Parking sensors, MOT Nov 16, Good condition.

£3,650

Tel: 07599 949532

Volkswagen

VOLKSWAGEN GOLF CL ESTATE

AUTO 2 owners from new last owner had for 13 years reason for selling retiring from driving. PAS, C/L electric windows. 7 months MOT. Drives perfect. VGC. £495 01279 734328 07545 671589

motors marketPLACE



Volkswagen



VOLKSWAGEN PASSAT TDI

2ltr, 2005, (55) Blue, Passat diesel estate automatic 130bhp, 134,000 mls, excel cond, 8 mths mot, FSH, ABS, A/C, alarm, immob, alloys, CD, C/L, airbag, E/M, E/W, PAS, 2 keys.

A well maintained diesel automatic with full service history and repair receipts. Cam belt & water pump recently replaced. View in Ashford.

£1,950 ono

Tel: 01233 503474 or 07775 944494

VOLKSWAGEN GOLF

2ltr, TDI, 2005, 6 Speed Manual, Metallic Dark Blue, Leather Seats, 5 Door Hatchback, 160000 mls, VGC, 11 mths mot, FSH, ABS, A/C, alarm, immob, alloys, CD, C/L, airbag, E/M, E/W, PAS, owned by my wife since 2008, + first owner, New Windscreen fitted in January, New Turbo 2015, Timing belt not due till November 2017, Not used since 21st June service and MOT, never had smoker in car, no children, no animals, recent new tyres, plus set of expensive Winter tyres, only problem is slight damage to nearside front wing, Bills For over £9000.

£1,750

Tel: 01732 700572 or 07887 647564

BOOK ON YOUR MOBILE
classifiedmarketplace.co.uk

Cars Wanted

CAR RECYCLING

cars and vans MOT failures, also scrap cars and vans wanted

Environment Agency Number EAN-941974 inc certificate of destruction issue to the DVLA on your behalf

01992 893302 / 07860 209611

WANTED CARS + VANS

£350 TO £20,000 CASH TODAY

ALL CARS CONSIDERED

- High Mileage • MoT Failures •
- Unwanted • Damaged •

24 HOURS

07436274696

WANTED

CARS WANTED

GOOD CLEAN OR DAMAGED HIGH OR LOW MILEAGE WITH OR WITHOUT MOT TOP PRICES PAID WE PAY MORE PROMPT AND POLITE SERVICE

Tel: 07948 541091

Mobile booking



motors marketPLACE

harlowstar.co.uk

Cars Wanted

WE'LL BUY YOUR CAR OR VAN

Any Car! Any Condition!

CASH ON COLLECTION

£100 - £10K

FAST FRIENDLY SERVICE Anytime 24/7

WE ARE LOCAL FRIENDLY BUYERS

Get a free quote at www.webuyyourcarforcash.co.uk or call: **01279 723366**

CARS AND VANS WANTED

ANYTHING CONSIDERED

- * LOW MILEAGE
- * HIGH MILEAGE
- * CAMPERVANS
- * CLASSICS
- * MOT FAILURES
- * NEW & OLD

WE PAY MORE!

1 HOUR POLITE SERVICE

01992 668004

07506619253

CARS & VANS WANTED FOR INSTANT PAYMENT ANY AGE, ANY CONDITION HIGH OR LOW MILES INCLUDING CLASSICS.

£100 - £25K

01279 799982

CHRIS DOWMAN EST 1991

SCRAP CAR / VAN DISPOSAL UP TO £100 PAID

LICENSED SCRAP DEALER FREE COLLECTION

07979 633296 (ANYTIME)
01279 860 146 (EVENINGS ONLY)

NO SPARES SOLD

CARS FOR CASH

ANYTHING CONSIDERED

with or without MOT

07491 653866

Anytime 7 days

Cars Wanted

WE BUY ANY CAR / VANS

BEST PRICES GUARANTEED DON'T DELAY.

£750 - £25,000

CASH TODAY - TOP PRICES PAID WE COME TO YOU

- LOW MILEAGE
- HIGH MILEAGE
- MOT FAILURES
- VANS
- 4X4 LHD
- CLASSICS
- CAMPERVANS
- DAMAGED

ANYTHING CONSIDERED FAST FRIENDLY, REPUTABLE LOCAL BUYER.

07944 787899

24/7 POLITE SERVICE

CASH PAYMENT CASH PAYMENT CASH PAYMENT CASH PAYMENT

WANTED

ANY CAR ANY VAN ANY TRUCK

Any Condition Cash Payment

£100 - £10,000

07508 271 949

Scrap Cars & Vans Wanted Immediate Payment

All mopeds bought for cash

CASH PAYMENT CASH PAYMENT CASH PAYMENT CASH PAYMENT

CARS WANTED

Cash today

Also vans

£750-£20,000

Classics + campers also bought

Don't travel we come to you

Honest and reliable

Well established

07760 752834

HIGH OR LOW MILES 7 Days 24 Hours

WANTED

CAMPER VANS

MOTORHOMES or CARAVANS. INSTANT CASH PAID TODAY Call Bernard

Tel: 07476 920819

Get a quick sale in a few clicks It's a no brainer!

harlowstar.co.uk/bookonline

Motorcycles

1997 DUCATI 900SS

low mileage, VGC.

£2,650

Tel: 01732 357693

Caravan Accessories

Campers & Motor Homes

TALBOT / PEUGOT SWIFT KON-TIKI

1994, 5 berth, 2.5ltr diesel, 46000 miles. Fridge, cooker, shower & toilet. Good condition for the year. Please call in the evening.

£8,500 ono

Tel: 01303 892726

WANTED

MOTORCYCLES

Of any age or description. MOT failures, including write offs. Everything will be considered. Cash paid on collection. (Ring anytime day or night)

Tel: 01462 640757

YAMAHA VIRAGO XV1100SE

Year 1999, blue and chrome. Crash bar with two front lights, back rest and side bags. MOT until May 2017. Kept in garage. Only 24,850 mls. This bike has only done 4,850 mls in the last 10 years. Good condition. Ramsgate, Kent area.

£2,800 ono

Tel: 07767 408152 or 01843 588198

On the Road

harlowstar.co.uk/bookonline
Private: 01462 504155
Trade: 01992 526666

Car Accessories

2008 Land Rover Discovery Parts. Brake discs, drums, callipers, pads, wheel hubs, next to new condition, less than 500 miles. Was £800. Now £40 07553 816729

BOOTFUL of auto jumble Spares, workshop items, parts for classics £40.00 ono 01279 850348

CAR roof box with roof bars in good condition £45 07881 768260 01279 303296

MOT, Servicing & Repairs

MOT CARS & COMMERCIALS CLASS 4, 5, & 7 FREE RE-TEST

ADAMS MOTORS, BURNT MILL, HARLOW 01279 626105

Tyres, Wheels & Exhausts

BMW 3 SERIES 17 & quote; ALLOYS and TYRES. Need refurbishing. £40 07553 816729

Servicing, repairs clutches & cambelts etc established 1985

Engineered for selling

Are you having a **GIRAFFE** Nobody told me I could book on my **MOBILE**

motors marketPLACE harlowstar.co.uk

BOOK via MOBILE

MOTs ONLY £27.42

formula one autocentres
HARLOW CM20 2DH
01279 454411
www.f1autocentres.com

Mini prices to sell your car

Book online from **£9.99**, it's a no brainer!

motors marketPLACE harlowstar.co.uk/bookonline



BRIGHT SPARKS CHOOSE



motors marketPLACE harlowstar.co.uk

FAMILY RUN BUSINESS

LANDROVER AND MITSUBISHI SPECIALISTS

Ricky's MOT SERVICE AND MOT CENTRE • PHONE: 01279 444443

NO PASS NO FEE

- Brakes
- Tyres/Tracking
- Welding
- Servicing & repairs
- Fault Code Reading
- Special Rates for OAPs & Civil Servants
- Batteries
- Exhausts
- Local Pickup available
- Recovery Service
- Clutches
- Custom exhausts made on site

Unit 9, Ash Industrial Estate, Flex Meadow, Harlow CM19 5TJ
www.rickysmot.co.uk
ricky@rickysmot.co.uk

THINK! IS YOUR VEHICLE READY FOR SUMMER?



motors marketPLACE harlowstar.co.uk

UNCLE TOM'S

Opening Hours: Mon to Fri: 08:30 - 18:00 • Sat: 08:30 - 17:00. • Closed Sunday.

The **lowest prices** in Harlow for Tyres, Brakes & Exhausts

Unit 2C, The St. James Centre
Edinburgh Way
Harlow, Essex, CM20 2SX
☎ 01279 439192

TYRES

FULLY FITTED ON THE ROAD PRICE
FREE PUNCTURE REPAIRS ON ALL NEW TYRES
FITTED BY UNCLE TOMS • EXCLUDES RUNFLAT TYRES

155/70X13 BUDGET 75T	£30.95
175/65X14 BUDGET 82H	£29.95
175/65X14 AVON ZT5 82T	£37.95
185/55X15 BUDGET 82V	£30.95
185/65X15 BUDGET 88H	£35.95
195/50X15 AVON ZV3	£44.95
205/55X16 BUDGET 91V	£34.95
205/55X16 AVON ZV5 91V	£49.95
225/45X17 AVON ZV5 91Y	£67.95
225/40X18 AVON ZZ5 92Y	£69.95

For more tyres visit www.uncle-toms.co.uk

EXHAUSTS REAR BOXES FROM £39.95

TO FIT:
PEUGEOT 206 1.4 98-03
FIESTA 1.2/1.3/1.4 02-08
CLIO 1.2 8V 98-2005

FITTED WITH 3 YEAR GUARANTEE

Batteries from £40

4 WHEEL LASER ALIGNMENT FROM £29.95

SERVICING FROM 44.95

UPTO	oil & filter	full service
1000cc	53	99
1300cc	63	109
1600cc	75	119
1800cc	83	129
2000cc	90	129

price includes standard oil, special oils (synthetic / longlife)
will carry and additional charge.

FREE BRAKE PAD CHECK WHILE U WAIT WITH GREAT DEALS ON FULLY FITTED PRICE'S

BRAKES FULLY FITTED	FRONT PADS AND DISC'S	
FIESTA MK4 1.25 - 1.6 2002-09		£37.95 £98.95
CLIO MK3 2005 ON 1.2 - 1.6		£39.95 £99.95

ALL FITTED WITH 2 YEAR 24,000 MILE GUARANTEE

EDINBURGH WAY

PETS AT HOME THE RANGE TESCO GATE FORD

UNCLE TOM'S

WWW.UNCLE-TOMS.CO.UK

jobs.

Follow us on twitter @Harlow_Jobs

jobs.harlowstar.co.uk

#jobsyourself

place your advertisement

online:
recruiters.localworld.co.uk

phone:
0344 406 0268

email:
jobs@localworld.co.uk

Haileybury

Electrician Full Time

38.75 + hours per week

A committed and capable individual is required to work within the Maintenance Department in this outstanding independent boarding school. The job holder will be responsible for providing support to the College in all aspects of electrical works including installation, repair and maintenance of all electrical equipment within the College's portfolio ensuring that the College is safe, compliant and fit for purpose. The successful candidate will have a proven track record in the field of electrical work, have a good working knowledge of Health and Safety and will hold City & Guilds qualifications in the following certificates. The Requirements for Electrical Installations, Fundamental Inspection (Testing and Initial Verification) and Service Inspection and Testing of Electrical Equipment. In addition, they will have good communication skills, be well organised and have the ability to work as part of a team.

For an application pack, please visit <https://www.haileybury.com/my-haileybury/careers-haileybury/support-staff-vacancies> or, alternatively, please contact Human Resources on 01992 706379.

For an informal discussion, please contact Mr Toby Blyth, Maintenance Manager on 01992 706258.

Closing Date: Tuesday 6th September 2016.

Haileybury is committed to safeguarding and promoting the welfare of children and young people and expects all staff to share this commitment. Applicants for the above post must be willing to undergo child protection screening, including reference checks with previous employers, prohibition checks and a criminal record check via the Disclosure and Barring Service.

CLW

Experienced Car/Commercial mechanic Required

Must be able to work on own initiative and have experience in the trade, experience working on a wide range of vehicles, familiar with modern electronics. Salary and package dependent on experience.

Please apply in writing by sending CV and covering letter to
Gidneys Vehicle Services
Lovecotes Lodge
Chickney Road, Henham, CM22 6BH
or email davis.gidney@gmail.com

CLW

HOUSEKEEPER required Upwick (near Little Hadham/Albury)

To run the house for two busy professionals
Flexible 10-15 hours/2 or 3 days weekly
Varied responsibilities, including housework + weekly shopping + some laundry + some cooking
Phone 01279 771475 or 07711279419

CLW

JOHN ATWELL TRANSPORT LTD requires a

CLASS 2 DRIVER

40 hrs per week plus overtime, experience / digicard required. Bonus / drivers cpc schemes.

Call 01279 315173 for details.

CLW

FULL/PART TIME BOOKING ADMINISTRATOR

You will possess knowledge of Excel and Word, be organised, have a good telephone manner and pay attention to detail. Team player essential.

To apply please e-mail or post your CV to:

Sam Grainger
Metropolis Surveyors
Crown House
25 Turners Hill
Cheshunt
EN8 8NJ
samantha.grainger@metropolis-surveyors.com



Junior Office Support

Pinewood Electronics require a local bright individual to join our friendly team. Successful candidate will learn general office admin, goods-inwards and despatch skills. Developing into supplier and client liaison, evolving into sales support and client account management. Salary dependant on experience.

Apply in writing:
Pinewood Electronics Ltd
Stansted Mountfitchet CM24 8PL
Email: gill@pinewood.gb.com

CLW

The Princess Alexandra Hospital NHS Trust

Come and join our team of Alexandra ED Warriors!

Recruitment Morning
7th September 2016, from 09.30 - 13.30

Whether you are newly qualified, are looking for a change of career, wanting supported development opportunities and career progression we are looking forward to meeting you!

We are friendly, fearless, passionate and hardworking. We are champions of patient safety and proud of our team and our department. If you like a challenge, and like to work hard and play hard, then come and join us! We can guarantee a great opportunity to learn new skills and be part of a welcoming and supportive team.

We are currently recruiting for the following roles within the department:

Band 5 Staff Nurse – Newly qualified or experienced

Band 6 Sister/Charge Nurse

Band 7 Senior Sister/ Charge Nurse

We see 300 patients a day: We have a team of 7 Consultants working 8:00-22:00, 7 days a week, an Advanced Nurse Practitioners service and 8 ENPs with a team of over 50 Nurses and 15 HCSWs.

You will have the opportunity to have a tour around the emergency department and have an interview on the day. Please apply to register your interest, even if you cannot make the day of this event we would still love to hear from you!

We are happy to arrange informal visits. Please feel free to contact Fiona Lodge, Lead Nurse or Suzanne Hawksworth, ED Matron on 01279 444455.

To apply please visit www.jobs.nhs.uk and enter the reference number 292-N021-16

Closing Date: 6 September 2016



www.pah.nhs.uk

WANTED Scaffolders / Driver

(Class 1 and 2) / Labourers

Good rates of pay
IMMEDIATE START!

Apply in the first instance:

Tel: 01992 558 464

CLW

All round Carpenters, Roof Carpenters, & Trainee Carpenters

Wanted

Trades people need only apply.
Good rates.
Call Mark on

CLW

07706723048

DON'T WASTE TIME

BOOK ON THE MOVE

More time to spend your extra cash



market PLACE
harlowstar.co.uk

Female Carers Required

to do not have to be qualified.

To provide care and companionship to a 49 years young disabled female living in Harlow. Smoking household
Some Personal care involved
Car driver preferred, but not essential
Up to 4 calls a day between 7am and 11pm. Must be CRB Checked Wages negotiable

Please apply by email in the first instance, ju231967@outlook.com detailing brief employment history and contact details including a telephone number.

**SALES ADVISOR**

Bright Hygiene is looking for bubbly personalities to work within our friendly sales team, business to business calling. All training will be given to new starters, basic salary £18,000 and uncapped commission OTE.

Please call Joanne on: 01279 400328 or email your cv to: joanne@brighthygiene.co.uk.



Shred Station has a number of vacancies at their Harlow depot.

Class 2 HGV Driver
Drivers Mate
Warehouse Operative with counterbalance forklift licence

Good rates of pay available for the right people. Call **01603 721123** or email shred@shredstation.co.uk for an application form or more details.

Hargrave House

Residential Care Hotel for Senior Citizens

STAFF REQUIRED

Residential Care Home for the Elderly in Stansted Mountfichet, requires responsible

Day Carers
Night Carers
Housekeepers
Kitchen Assistant

Contact:
Mrs Carol Tubby
on
01279 817272

For information about the job that may suit you.
www.ScimitarCare.co.uk

Subject to CRB Enhanced Disclosure Certificates - www.crb.gov.uk

RE-HOME

Your computer spares
Don't leave them in the dark



harlowstar.co.uk/bookonline

STANSTED AIRPORT**OFFICE VACANCY INCLUDING CAREER TRAINING**

Shipping company looking to hire somebody with the following skills:

- Passion for learning
- Computer literate
- Cheerful personality and motivational
- Good English language skills
- Attention to detail

Apply **ONLY** with CV to advertising@chimera-shipping.co.uk



GUARANTEED to save the day

We guarantee to rebook your advertisement for **FREE** for up to 6 weeks if you don't sell with our £5 Marketplace Selling Guarantee.

harlowstar.co.uk/bookonline

Guaranteed for adverts must be made within three months of the initial booking and can only be made by calling 01279 817272 or via our website.

LETTINGS & SALES NEGOTIATORS REQUIRED

Do you have what it takes to become a top class lettings or sales negotiator? Are you keen and enthusiastic? Are you willing to work hard for superb rewards? Do you have a full driving licence? Do you want a fulfilling career?

YES?

Lettings: Call Tatiana Carver
01707-872000
Sales: Call Roydon Weekes
01707-872000
or send your CV to
Kings Group,
Tudor Lodge,
Burton Lane, Goffs Oak,
Herts EN7 6SY.

email: tatiana.carver@kings-group.net
email: roydon.weekes@kings-group.net

An opportunity for a Part Time **Receptionist** within the Spiritualists' National Union based in Stansted. The successful applicant would have excellent customer service skills, be a strong communicator, with a can do attitude who is able to represent the Union as the first point of contact. Flexible hours: Microsoft office packages and IT literacy essential. Please email snu@snu.org.uk to apply.

Do you *really* know the man you married?

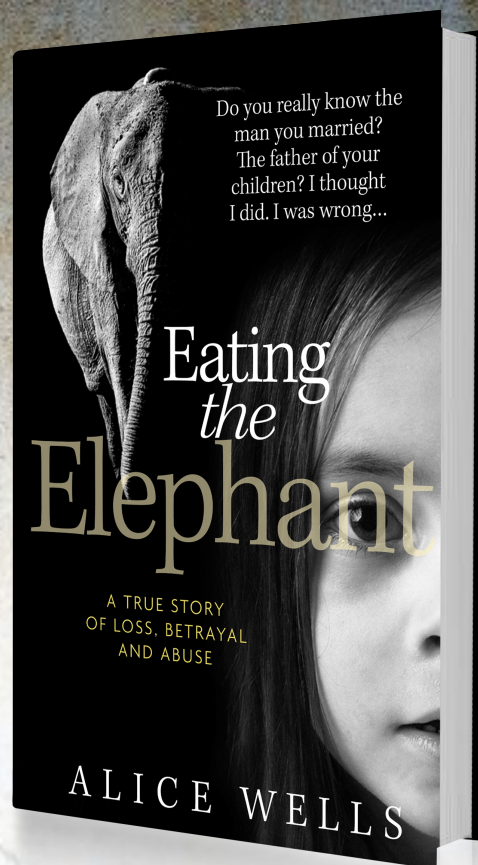

“I urge you to take reasonable steps in order that you are equipped to enter what is, in emotional terms, a hard-hat area.”

Alice, a doctor and mother of two, tells the story of her marriage to a man hiding a terrible secret. Her feelings and fears are laid bare in a moving and honest way that will stay with you for a long time to come.

A true story of loss, betrayal and abuse

Order now for £12.99 at mirrorcollection.co.uk
Or call **0845 143 0001**, Free postage & packaging*
Also available at all good book shops, on Kindle and from the iBook store *UK ONLY

Mirror Books

upload your cv now.

jobs.harlowstar.co.uk

market PLACE

One of your five a day
Browse marketplace everyday and feel great!



Online, Mobile & Tablet • 01462 504155 • harlowstar.co.uk/marketplace

FREE
Under £100*

Sales
From £11.99

Motors
From £9.99

Pets
From £11.99

PICTURE IT
Adding a picture gets better results

FREE under £100 where booked online only. Excludes Trade, Warrant, Pets, Property and Motors.

Trade bookings: 01992 526666

How to advertise



Online, Mobile & Tablet
harlowstar.co.uk/bookonline

PRIVATE ADVERTISING & FAMILY NOTICES
01462 504155
Monday - Friday: 8.30am - 5.30pm

TRADE ADVERTISING
01992 526666
Monday - Friday: 9am - 5pm

text
82070 Individual items under £100 only*
Start your text with HARLO followed by a space
Advert comprising of no more than 20 words.
£1.50 (private bookings only)

6 West Gate
Harlow, Essex, CM20 1JW
09:00 - 17:00 Monday - Friday

Sell here for FREE*
TEXT* adverts charged at £1.50 per text plus your standard message rate. All advertisements are subject to approval.
FREE* under £100. When booked online only, Excludes Trade, Wanted, Pets, Property and Motors.
Adverts booked over the phone from just £3 per item.

Items Wanted
harlowstar.co.uk/bookonline
Private: 01462 504155
Trade: 01992 526666

WANTED
Wanted old bikes
Wanted old bikes and parts before 1985 ..gents and ladies and children... any condition and anything will be considered..no mountain bikes.local man collection.cash paid and collected.
Tel: 07972 630090

WANTED
CAMERAS AND LENSES
Cash paid.
Tel: 07785 951512

For the Family
harlowstar.co.uk/bookonline
Private: 01462 504155
Trade: 01992 526666

Baby & Nursery Equipment
BABY'S Travel cot compact in case, complete with bedding, all in excellent condition £10 01462 677767

Prams & Pushchairs
GRACO STADIUM DUO BLACK Graco double tandem buggy. Almost as new. Letchworth. £70 ono 07767 688625

Clothes for Her
CLOTHES boys for sale suitable for Age 10 - 12+. All excellent condition Jumpers, jeans, tops a bag full for only £6.00 01438 750844 07952 932603

Footwear
MENS Coat Black coat from Marks and Spencer. Excellent condition, hardly worn Large. £10.00 01438 750844 07952 932603

Mobility
LITTLE GEM 4 WHEEL SCOOTER Lightweight and can be disassembled for transporting. Good condition as hardly used. Contact 01992 550956 £100 01992 550956

BOOKS/MAGAZINES National Geographic magazines. All excellent condition still like new. Lots of good interesting reading for only 20p each £20 01438 750844

BOOKS/MAGAZINES National Geographic magazines. All excellent condition still like new. Lots of good interesting reading for only 20p each £20 01438 750844

SUPER SIZE
Your old junk
harlowstar.co.uk

Toys & Games
VINTAGE CHILDS 1970S TRICYCLE
Look nice with a little tidy..Childs tricycle made about 1970
£35
Tel: 07815 539779

BOOK ON MOBILE
classifiedmarketplace.co.uk

CASDON SUPER CASH TILL FROM THE 1950s COMES WITH SOME MONEY ,ORIGINAL PAPER TILL ROLL AND SOME FOOD PACKAGES. IN VERY GOOD CONDITION FOR AGE.ALSO COMES IN IT'S ORIGINAL BOX.IDEAL FOR A COLLECTORS ITEM £35.00 ono 01279 417437

CHILDREN'S boxed games Mousetrap, Guess Who, Ludo/ Snakes and Ladders, Marble Run, Chad Valley Bingo, Simpsons Board Game. All games complete and in good condition. Inclusive price for them all. £20.00 01279 792693 07902 824613

MATCHBOX School Boot Vintage Matchbox School boot with three figures.slide,see--- sawnroundabout,and some school bits.All in fab condition . £30.00 01279 417437

TEDDY RUXPIN Teddy Ruxpin original , fully working order eyes,mouth move and tape cassette plays. Hardly played with needs new home.VGC. £99.99 01279 417437

BABY Born Bundle BABY BORN DOLL PLUS LOTS OF HER VERY OWN CLOTHES ITEMS .ALL IN VERY GOOD CONDITION FRESHLY LAUNDERED £30.00 01279 417437

Mind, Body & Soul
harlowstar.co.uk/bookonline
Trade: 01992 526666

Chiroprodists
JULIE GOLDEN HPC STATE REGISTERED CHIROPDIST home visits. 01279 873492 07916 075451

Massage & Therapy

QUALIFIED THERAPIST THERAPEUTIC MASSAGE
for relaxation and stress relief
Tel: 07940820725

Massage & Therapy
RICHARD PHILLIPS MFHT Sports massage therapist. Paringdon Sports Centre. 07751 133012 rphillipsphysio@yahoo.co.uk Member of the federation of Holistic Therapists www.fht.org.uk

RELAXING full body massage. Any details please Call Laura 07597 514536

market PLACE
YOUR SELLING GUARANTEE
£5

marketPLACE
harlowstar.co.uk/bookonline

Wedding Directory
harlowstar.co.uk/bookonline
Trade: 01992 526666

Wedding Wear & Bridal Wear

WEDDING DRESS SIDE 8

From David's in London. Cost £675 - never used - will accept reasonable offers
07903 751170 or 01462 733633

Wedding Wear & Bridal Wear

BEAD trim dress and jacket Heavier—weight soft handle, fully lined. This dress and jacket would be great for wedding, even suit mother of the bride. From Mary's of Enfield. As new. Worn once, dry cleaned. Turquoise blue. Generous size 10 as good quality. £30 07843 501939 07843 501939
M of B wedding outfit Dress, Jacket, size 12, hat, shoes,bag all matching colours. Ivory and mocha. Phase Eight. £99.99 ono 07980 264881 01462 641386
FREE LISTINGS
classifiedmarketplace.co.uk

Pets
harlowstar.co.uk/bookonline
Private: 01462 504155
Trade: 01992 526666

Aquaria, Fish & Accessories

CORNER AQUARIUM
150 metres, with light, pump, plus pipes, 2 heaters. Perfect condition. Buyer to collect.
£200
Nazeing 01992 893112 or 07539 268499

PUTTING
A good deal
It's a sale in one
market PLACE

Cats

CAT MISSING

KIP
Black and white
Male
5 months old
No collar
If you've got any information, please call
Kecksys farm, sawbridgeworth 07492 606506

KITTENS

Black and white, home reared.
8 weeks old, ready now.
£60
07341 873208

Dogs

SPRINGER SPANIEL PUPPIES FTCH/FTW PEDIGREE
Puppies are available now August 2016. 1st vaccination done, dewormed, micro chipped and KC registered. Black/white 1 boy and 1 girl. Mother can be seen.
£450
Arlesey 07906 951434

GREYHOUNDHOMER have a selection of ex racing Greyhounds needing loving homes. Please contact Elaine 01279 501999 or www.greyhoundhomer.co.uk

Pet & Accessories

LARGE Rabbit cage with attached run (Hawthorne Lodge in Pets at Home cost £150 new!) Good condition. H120cms W150cms D120cms. Waltham Abbey area. Photo available £50.00 01992 700222

RABBIT Cage 2 level. Good condition. Always been kept in shed. H116cms W128cms D55cms. Waltham Abbey area. Photo available. £20.00 01992 700222

Pet Grooming

MUTZ KUTZ DOG GROOMING qualified/insured. Former Veterinary Nurse. collection/delivery. 07706 253886, 01279 426729

HOME COM-FORTS Dog Grooming Salon based in Sawbridgeworth. Also Mobile. Call Samantha 01279 601010, 07768 078126.

BLASTING OUT DEALS
That everyone can enjoy

market PLACE
harlowstar.co.uk

Equestrian

harlowstar.co.uk/bookonline
Private: 01462 504155
Trade: 01992 526666

Horse Feeds

Eastwick
ANIMAL FEEDS

T: 01279 442388
F: 01279 419845
www.eastwicklodge.co.uk

PUTTING

A good deal
It's a sale in one

HAY From PAO, STRAW, CHIPS animal and bird feed. St Lawrence Farm, Nazeing, 01992 892139 www.stlawrencefarm.co.uk

Home

harlowstar.co.uk/bookonline
Private: 01462 504155
Trade: 01992 526666

TV Aerial Service

FREE Call Out, FREE Quotation, Freeview, Sky HD, Freesat, Freesat HD

- Discount TV Aerials
- Aerial & Satellite Repairs
- Aerial & Satellite Points
- Television Wall Mounting

SAME Day Service!
CALL LOCAL 01604 529 407
CALL MOBILE 07551 125 850
www.tv-aerials.co.uk

Aerials & Digital Receivers

1977

TV/Radio Aerials
Satellites / TV points
TV Wall Mounting
Home Cinema Installs
Multi-Room Audio
HD CCTV / Remote Viewing
Phone points / Networking
WiFi / LAN Access points
Free Estimates / Survey
NO CALL OUT CHARGE

07985 822033
01992 301681

Aerials & Digital Receivers

AERIALS SATELLITES

- Installation & repairs
- Foreign Sat. TV mounting, Additional TV points
- Sky, Freeview, Freesat
- Over 15yrs experience
- NO VAT
- No call out charge
- Free estimates

01279 730343
07889 413773
www.visual-solutions.org.uk

Bathrooms & Accessories

BATHROOM PACKAGE IN WHITE

As new, never fitted. Modern compact toilet and sink with taps and vanity drawer in teak effect. Phone Steve.

£150
07766 584187

Beds, Bedding, Bedrooms

LARGE GOOD QUALITY WARDROBE

Heavy good quality wardrobe. Has a shelf and hanging rail, not a cheap wardrobe

£55
Tel: 07815 539779

Dining Furniture

DINING TABLE

Light oak, flip top, 1m square, flips to 2m x 1m.

£150
Clifton 01462 816579

DIY & Tools

WANTED

ELECTRIC CEMENT MIXER

MIXER

Tel: 01992 410818

BUY & SELL

where ever you are!

Articles Wanted

Antiques And Chic

We are keen to purchase your antiques and collectables, FAIR prices paid

- Furniture • Silver • Watches
- Medals • Jewellery • Old toys • Porcelain or anything interesting considered.

SINGLE items to FULL houses cleared. Call Nicholas for a professional and discreet service on:- 07949 00 80 22 or email photos to:- antiquesandchiccom@gmail.com

RECORDS WANTED

Cash paid for. 50's TO 70's
Blues, Rock, Punk, Metal, Prog Rock, Reggae, Soul.

07906 224080
01371 876968

RECORDS WANTED

50's, 60's, 70's ROCK, PUNK, REGGAE, INDIE LP'S, EP'S AND 45's

01279 813400
07881 453435

BOOK ON MOBILE

classifiedmarketplace.co.uk

Beds, Bedding, Bedrooms

MEMORY FOAM MATTRESS

Brand new Cool Blue Memory Foam mattress. Size 4ft 6" UK Double Mattress

Medium soft firmness. Comfortable fully sprung mattress. Hypoallergenic filling. Soft quilted cover.

Cool blue memory foam layer is specially designed to stop overheating during sleep.

£150.00
Sawbridgeworth, Herts 01279 725425

Computer Accessories

COMPUTER

desktop — with LCD screen. Comes complete with Windows and wireless internet. Good working condition. Stevenage — £40 07792 041689

DESKTOP PC

— with 17inch LCD screen. Comes complete with Windows vista and wireless internet. Good working condition. Stevenage — £55 07866 435516

EXTENDING TABLE + 6 CHAIRS

Lovely extending dining table and six chairs..lovely set

£95
Tel: 07815 539779

LOVELY DINING TABLE AND CHAIRS

32 inch X 53 inch.its in lovely condition - only used in spare room

£85
Tel: 07815 539779

BOOK ON MOBILE

classifiedmarketplace.co.uk

CHAIR

Set Of 4 Black chair set ideal for both gardening and dining. Only £20 for four chairs. E20 07783 944513 07783 944513

LADDER

Domestic Aluminium 3-way Combination Ladder. Brand new, in original wrapper. Safe working heights 2.75m as extension ladder. Argos price £49.99 (catalogue no. 701/8208). Buyer collects from Staple Tye, Harlow. Please call evenings only. £25 07486 658191

DOUBLE Glazed Windows

Two medium size upvc windows. With opening panes. Second-hand but ok to use again. £35 01462 639410 07833 626029

Fires, Heaters & Surrounds

TWIN

Color Gas Regulator with new hoses and fittings. Bargain. £18 0vno 01371 810505

Household Miscellaneous

FABRIC & TRIMMINGS SALE

The CurtainsSmiths are hosting their annual fabric and trimmings sale - come and grab yourself a bargain!

Dates: 31st Aug and 1st, 2nd September 2016
Time: 10am to 4pm
Venue: 1 Little Hyde Hall, Hatfield Heath Road, Sawbridgeworth CM21 9HX

100's of designer fabrics, trimmings, poles, blinds etc will go on sale from as little as £1 per metre

07717 198241 or 07983 395602

harlowstar.co.uk/bookonline

HarlowStar

Coach Holidays

2 days from **£99.00** per person

3 days from **£179.00** per person

York Christmas Fayre

A weekend of yuletide cheer
Departing 26 November 2016

York's fabulously festive Christmas fair takes place in the heart of the city and is set to be better than ever in 2016, with even more stalls offering the finest foods, crafts and gifts, plus lots of Yuletide fun and musical entertainment.

Our price includes

- A visit to Leeds
- A visit to York's St Nicholas Fayre
- One night's three-star standard bed and English breakfast hotel accommodation within one and a half hour's drive of York
- Coach travel from the local area
- Escorted by a friendly tour manager

Stratford & Worcester's Victorian Christmas Fayre

A fantastic value three-day break
Departing 25 November 2016

Join us for the Yuletide festivities at the ever-popular 'Victorian Christmas Fayre' in beautiful Worcester. We also include a visit to Stratford-upon-Avon, Shakespeare's birthplace.

Our price includes

- A visit to the Victorian Christmas Fayre in Worcester
- A visit to Stratford-upon-Avon
- A scenic drive through the Cotswolds to Broadway
- Two nights' dinner, bed and English breakfast accommodation in a three-star standard hotel within 60 minutes of Worcester by coach
- Coach travel from the local area
- Escorted by a friendly tour manager

Unofficial Free marketplace selling Olympics

Freestyle swimming!

Celebrate the Olympics here, with a FREE boxed photo advert!
Offer running from Aug 5th to Aug 21st.

GAS BBQ

include as much as possible to get the right response; adding a photo makes your advert stand out.

£80
Tel:00000 00000

LAWN MOWER

include as much as possible to get the right response; adding a photo makes your advert stand out.

£70
Tel:00000 00000

0330 160 7723 | Quote HEM | newmarketholidays.co.uk/hem

calls are charged at a standard local rate. Operated by Newmarket Promotions Ltd. ABTA V787X. Prices are per person, based on two sharing. Subject to availability. Single supplements apply. Terms and conditions apply. These suppliers are independent of Local World. When you respond, the holiday supplier and Local World may contact you with offers/services that may be of interest. Please give your mobile or email details if you wish to receive such offers by SMS or email. We will not give your details to other companies without your permission.

marketPLACE

harlowstar.co.uk/bookonline

FREE under £100 when booked online only. Excludes Trade, Wanted, Pets, Property and Motors.

Garden ▼

harlowstar.co.uk/bookonline
 Private: 01462 504155
 Trade: 01992 526666

Drives, Paths & Patios

DIGGER LANDSCAPES
 Established 1961
 Specialist in Patios, Driveways, Fencing, Ponds, Paving, Turfing, Decking, Pergolas, Paths, Clearance, Walling etc.
 Quality Workmanship.
 No Deposit Required
Payment on completion and satisfaction
ALL ENQUIRIES WELCOME, FREE ESTIMATES
 01279 658769 07759 884717

STACEY LANDSCAPES & FENCING
 • Patios • Turfing • Driveways • Ponds
 • Decking • Walling • Fencing • Clearance
 Professional Workmanship, Fully Insured, NO DEPOSITS
 Established 35 years experience, Payment on completion
 FREE Quotation, Phone Marlyn Stacey
01279 508776 / 07789 546611

marketPLACE
 harlowstar.co.uk/bookonline

Fencing, Gates & Trellis

ARGOSS FENCING AND PROPERTY MAINTENANCE
 Established 1972.
 Fencing, Carpentry, Brickwork, Repair Work undertaken.
 No job too small.
 All work guaranteed.
PERGOLAS MADE TO ORDER
 For a free estimate
 01279 437006 (any time)
 07778 899054 (direct line)
 01279 420103 (fax)
 www.aggosfencing.co.uk

ABSOLUTE FENCING & DECKING

Get it right the first time.

Tel -
07727 629 669

A ARCHERS FENCING & DECKING

all aspects of fencing. Repair work undertaken. Free quotation.
 01279 498340/07869 034701

Garden & Outdoor Services

HAWTHORNS
GARDEN AND TREE WORKS
 TREE WORKS (CITY AND GUILDS QUALIFIED)
 HEDGE CUTTING/ SHRUB PRUNING
 SHEDS AND GARDEN FURNITURE
 WEED CONTROL (LICENSED SPRAYERS)
 GRASS CUTTING • GARDEN CLEARANCES
 PATIOS AND DECKING
 ALL ASPECTS OF LANDSCAPE MAINTENANCE
 FULLY INSURED AND QUALIFIED • FREE QUOTES
 01279 420608 | hawthornscontractors@gmail.com

K & J GARDEN TREE SERVICES
 Hedges, shrubs lowered, trimmed, shaped, tidied or removed. Fencing, Turfing garden clearances etc. Free estimates & advice.
 Office 01279 621040
 Mobile 07929 227429

LOCAL GARDENER
 30 years' experience
 All aspects of gardening & fencing work undertaken
 Excellent plant knowledge
 Affordable, reliable, friendly
 7 days a week
07999587107

WILLOW TREE & LANDSCAPE SERVICE
 Tree felling, Hedge trimming, garden tidy ups, patio, fencing, turfing & Driveways.
 All other brickwork.
 For a free quotation call Terry:
01279 452431
07925 632448

PETES GARDEN SERVICES
 30 Years Experience
 All garden work undertaken. Hedges, shrub, grasscutting & tidy ups. All rubbish removed.
 Free estimates
01279 452431
07765 107912

Garden & Outdoor Services

J.W. TREE SURGEONS
 All tree work & stump grinding undertaken by NPTC qualified tree surgeons. Seasoned logs for sale.
 For free estimates.
01279 302106/ 07931 137767

TREE SERVICES
 Bushes removed, Hedges trimmed, Conifers lopped, Garden tidy up back and front. Sheds and greenhouses removed.
 Competitive Prices
01992 442246
07494 468993

Garden Tools & Equipment

GARDEN vacuum/blower Wicks garden vacuum/blower. Used three times, as new. £20.00 07939 217898 01279 426103

HOZELOCK Pressure Washer Compact pressure washer. In vgc can be seen working. £25.00 07939 217898 01279 426103

Garden Furniture

GARDEN FURNITURE Garden seat for two, glass top table (2ft.6 x 4ft), comes with parasol (never been used) and stand. Very good condition, only used twice. Selling due to ill health. £100 01279 815692

GARDEN recliner chair Solid teak Homebase adjustable garden recliner/steamer chair with cushion. Excellent condition. Genuine reason for sale. Buyer collects. £30 07843 501939

BOOK ONLINE

Landscaping

GARDEN DECKING HEAVY DUTY TREATED
 ALSO RAILWAY SLEEPERS
 NEW AND USED FROM **£13 EACH MASSIVE STOCKS**
ALL AT UNBEATABLE PRICES
 MARSH LANE WARE • 07850 601208
 ALSO 50 X 25 TREATED, BATTEN £12 PACK
 www.wareofingandgardensupplies.com

Lawnmowers

RECHARGEABLE lawnmower. Cordless cylinder mower. Ideal for the smaller garden. Easy to use. New battery. With grass—box and charger. Almost new. £30 01462 639410 07833 626029

Lawnmowers

LAWNMOWER AL—KO Soft Touch 2.8 HM Classic & grass collector £20 01279 301302

Lawnmowers

LAWNMOWER. Powerful petrol machine. Briggs engine. Easy starter. With grass—box. Serviced and sharpened. Clean and good. £80 01462 639410 07833 626029

Ponds & Garden Ornaments

ANTIQU Wagon Wheel Dia 48" original steel rim £95 ovno 07709 207259

TeleSheds
 FROM THE PHONE TO YOUR HOME
 Large selection of sheds, summerhouses & playhouses available

Playhouses from **£230**
 Apex Shed from **£170**

MASSIVE SAVINGS
 ✓ FREE DELIVERY
 ✓ FREE TREATMENT
 Fitting service available on all buildings
 For more information or a free brochure call
01704 571215
 Email: sales@telesheds.co.uk
 or visit
 www.telesheds.co.uk

harlowstar.co.uk/bookonline

Sports & Hobbies ▼

harlowstar.co.uk/bookonline
 Trade: 01992 526666

Antiques & Collectables

FOOTBALL Figures—Collectibles Large amount of soccer figures dating from 1995 — 2010. Most in original packaging, some loose some with collector cards. Mostly Corinthian and Bandai. Ex—shop stock. Too many to list. Football league international players. Buyer to collect. £50.00 07771 531257

Antiques & Collectables

ALBERON Francesca doll Alberon porcelain doll in black velvet dress and hat, comes with real open pocket to add your own pictures. Immaculate never been out of box only to take picture she is a big doll. collectors item £80.00 01279 417437

Health & Fitness

CAPOEIRA CLASS



improve your fitness
 look good feel good
 and you can even become an MMA fighter

£3
active aless sgt14bb north road 07981 302954

Hobbies

SONY cyber—shot camera Sony DSC—H400 camera 20.1mega pixels 63 x optical zoom 2 spare batteries charger strap +computer lead £95.00 ovno 01920 830940 07779 717224

STAMPS for sale: Several hundred used stamps, Victorian and onwards, from British colonies, Commonwealth, UK, worldwide. Partially sorted, but not in albums. £30 01462 457866

CAMERA TRIPOD made by Cullmann in Germany. Model 2910 with 3 Way head and double extension. In good condition and can deliver. £40 01438 318734

harlowstar.co.uk BOOK ONLINE

Keep Fit & Gym Equipment

KETTLE ZENITH CROSS TRAINER

AS NEW

£150.00 ono

BISHOPS STORTFORD
 01279 465356

EXERCISE Bike Decathlon FC400 £50 ovno 07955 753026

Mobile booking
 harlowstar.co.uk/bookonline

Property ▼

harlowstar.co.uk/bookonline
 Private: 03448 475026
 Trade: 01992 526666

Accommodation To Let

ROOM HARLOW
£90 per week
All bills included
 Friendly house. W Machine / dryer, CH, garden, free television / broadband, ample parking.
 All you need is bed linen.
 Contact Landlord Lets
 Booking Fees Apply
 EPC Rating: N/A
07792 861001

WALTHAM ABBEY Room close to town. Shared amenities. £80pw all incl 07949 331068, 07779 092795

PITTMANS FIELD, HARLOW Large Double Room Town House2 Bathrooms £115 pw inc bills EPC Rating: N/A Tel: 07838 791688

Commercial Property

TRADE CENTRE HARLOW
Now has available offices to let:
 Office with Garage lock up. Other offices available. Easy in Easy out, free internet/parking.
 All inc rate.
 No hidden charges
 Please contact 01279 433321 to arrange viewing or email: info@tcthq.com

J. W. LETTINGS
 over 30 years experience letting property locally

MORE PROPERTIES REQUIRED FOR AWAITING TENANTS

01279 792037 or 01279 792246

find a new home locally



harlowstar.co.uk/property

Nailed it
 advertise in our A-Z of trade services
Trade call: 01992 526666



services marketPLACE
 harlowstar.co.uk/bookonline

Public Notices ▼

harlowstar.co.uk/bookonline
 Private: 01462 504155
 Trade: 01992 526666

Make a TUNE
 Selling your fiddle



On a gold chain with a gemstone at the end. It has the words "cylinder mechanism" engraved on the back and has a small key with it.
 Also, a Tissot wrist watch and a Silver and Peridot jewelry set.

Upper Caldecote area on Monday 25th July.

Contact Bedfordshire Police or Crime Stoppers (Crime Ref Number: JD29976/2016)

FREE LISTINGS
 classifiedmarketplace.co.uk

Samba-style futsal set to start up in Harlow

Club to begin sessions for children at Burnt Mill Academy

by Oliver Harbord
sportsdesk@hertssexnews.co.uk

HOW did players such as Ronaldo, Messi, Iniesta, Coutinho, Xavi and Ronaldinho develop the skills that set them apart from other players?

What did they play as children that has made them become the greatest players in the world?

The answer is futsal. The exciting indoor five-a-side game played by millions of children and adults across the world is the only one recognised by FIFA and UEFA.

And now Harlow are getting the chance to join in the fun as a new club is coming to the town.

Having started in Bishop's Stortford, Futsal Club UK are expanding and will start sessions at Burnt Mill Academy in First Avenue.

Delighted

Futsal Club UK was set up by Kevan Miles in Stortford, while the Harlow sessions to be looked after by Gavin Earle.

Earle said: "We're delighted to introduce futsal to Harlow and the surrounding area.

"We provide a fun and fantastic environment for children of all ages and abilities to learn and play the sport of futsal.

"We are looking to provide every child the opportunity to train, play in a team and enter festivals and competitions.

"Harlow has seven or so different football clubs, so we were just looking to find the right space.

"The good thing about the club as well is that we are completely independent from any 11-a-side club, so kids can come and play whoever they are attached to.

"It is available to all abilities and we are really looking forward to getting going."

Futsal has been credited by many of the world's best players and coaches in developing an array of skills that makes all children better players both on and off the pitch.

The nature of the sport places a large emphasis on technical skill



GREAT FUN: Futsal is coming to Harlow

and ability in situations of high opposition pressure and limited space to manoeuvre.

It creates players who are more comfortable with the ball, make decisions more quickly and gives the players a greater number of opportunities to practice passing, dribbling, turning, shielding, receiving, ball control, one-on-ones and shooting.

Goalkeepers are a key part of the game and will have more shots to save, more decisions to make under pressure, increased distribution of the ball and are important in attacking and counter-attacking to out number the opposition.

Futsal Club UK is providing sessions for all ages on Monday nights, starting from September 5.

School Years 5 and 6 (U10 and 11) will be at 6-7pm, while Years 7 and 8 (U12 and U13) will be 7-8pm.

Then the final session will take place between 8-9pm for Years 9 to 11 (U14-16), all at the sports hall at Burnt Mill Academy.

For more information and how your child can get involved then contact the club at www.futsal-club.co.uk.

As well as Stortford and Harlow, the club are also starting up in Saffron Walden.



GREAT EFFORT: The Harlow Judo Club squad at Theford

Young Owen denied glorious gold in Hutton loss

Judo

FIVE players from Harlow Judo Club competed at a high level Eastern Area Age Banded Championship at Theford, Norfolk on Saturday.

With players attending from as far as Belgium, Holland and Guernsey, it was a very competitive event.

A referee's decision cost young Owen Lambert, ten, the gold medal, having to settle for silver.

Bronze medals were won by Fleur Salhi, ten, and George Franks, nine.

Unfortunately, Jake Salhi, 11, and Thomas Lambert, 15, were

unplaced in their groups.

Jake won his first fight but did not progress further, while Thomas lost both his fights but had the hardest group as he was up against experienced black belts two years older than him.

On Sunday, it was the turn of senior player Adam Pope, 20, who competed at the same venue but in the Junior and Senior Championships.

Pope normally competes in the special needs competitions but is making the transition to main stream competitions, however despite fighting hard and going up against tough opposition, he was unable to medal in this difficult event.

Coach Mick Ellis said: "It was a very tough event with my players facing both tough opponents and referees.

"They all fought well considering it was a high level event and I am glad they listened to my instructions."

The club caters for those with special needs and has a coach specifically for this area.

Harlow Judo Club are based in Foldcroft.

For training times you can visit their website at www.harlowjudoclub.com or contact Gill Ellis on gillianellis48@yahoo.co.uk or 07976 955905 for further information.

In brief

Luck for Jamie with 20th finish

RUNNING: At the Gunpowder parkrun 5K at Waltham Abbey, Harlow Running Club member Jamie Luck managed to finished in 20th place out of 139 finishers in 23min 08sec.

At the Hatfield Forest parkrun 5K, David Page finished in 49th place out of 180 finishers in 25:31 and Janice Page was 61st and 1st Female Vet 50 in 26:09.

Meanwhile at Long Eaton parkrun 5K in Derbyshire, Debbie Smith finished in 173rd place out of 298 finishers in 28:44.

At the Clacton Half Marathon Martyn Coulter finished in 40th place out of 226 finishers in 1hr 44min 30sec.

HRC member Afewerk Rossum was victorious once again at the Harlow parkrun 5K, winning the event for an impressive sixth time, out of 166 finishers in a fantastic 18:00.

Other results: Ananiel Tesfay 2nd in 19:03; Craig Segal 6th in 20:36; Jason Hagh 9th in 21:34; Andy Bradley 10th and 1st Vet 50 in a personal best (PB) time of 21:50; Darren Tilley 15th in 21:55; Carinne Jay 18th and 1st Female in 22:27; Sean Flynn 22nd and 2nd Vet 50 in 22:42; John Bull 23rd and 3rd Vet 50 in 22:43; Mark Ramsey 25th in 23:07; Graham Saville 29th in 23:29; Terry Ridge 36th in 23:54; Anna Robey 40th and 2nd Female in 24:13; Paul Schroder 41st in 24:14; Nicola Smith 44th and 3rd Female in 24:37; Alan Cootes 49th and 2nd Vet 60 in 25:12; Louise Kedgde 59th in 25:50; Catherine Ridge 62nd in 27:04; Wendy Spring 67th in 27:44; Austin Nyamande 69th in 27:50; Carmen Byfield 78th in 28:30; Louise Cootes 92nd in 29:58; Pushpa Mistry 94th in 29:59; Brenda Clayton 105th and 1st Female Vet 65 in 31:53.

Gifted Tommy takes top gong

BOXING: Harlow ABC celebrated its successes with their annual awards presentation evening.

Held at their Ladyshot base, the Boxer of the Year award went to 15-year-old Tommy Rogerson of Clifford Close, Matching Tye.

The youngster attends Birchwood High School in Bishop's Stortford and is coached by Steve Andrews, Dean Wall and Paul Allen over various evenings during the course of the week.

He received his award after showing lots of commitment, dedication and a quality of skills during the season.

The runner-up award went to Jack Clark, 17, of The Maples.

Chantelle Gordon, Lucy Thomson, Bobby Baker, Bobby Tilley, George Kronen, Tyler Cullen, Cameron Fry, Jermaine Aday and brothers Harrison and Archie Nixon all received boxing gloves trophies too.

Isaac Mulisa passed the level two coaching award, with Wall and Sara Burgess both gaining a level one coach pass award.

Town struggle in Hutton loss

CRICKET: In a rain-affected match, Harlow Town suffered a five-wicket defeat at Hutton.

Due to a wet outfield, the match had to be reduced to a 42/39 over a side match, with Town only able to post 193-8.

Bilal Ali was the main run scorer, eventually bowled for 40, while Shiraz Ali struck 36 and Shaun Alderson 37.

With fewer overs in which to get their total, the home side were restricted to 56-3, with Mohammed Ali (2-47) and Daniel Farmer (1-54) picking up wickets.

But Carl Mumba (94no) and Danieli Hagger (56) took Hutton over the line.



WARNING: Assistant manager Spencer Knight

'Hawks must cut out errors to get results'

HARLOW Town assistant manager Spencer Knight says they must cut out individual errors and then results will turn in their favour.

The Hawks lost to Worthing 3-2 on Saturday, followed by a 2-1 defeat to Dulwich Hamlet on Tuesday night in the Ryman Premier.

And Knight believes its only natural now in a division higher they must adjust to the mentality of not always winning.

"Going up a division you tend to get punished more when you make mistakes, so where we would have got away with some of those last season, you don't get that opportunity in this division. "We need to be better in both boxes. We need to finish the chances that we do get and try and keep them out.

"Tuesday night we defended reasonably well. We were missing Ibrahim Sonko and the new lad Alain Moges came in and played really well.

"We were up against a decent team, so I'm not disappointed to have got beat. I'm disappointed to have got beat on Saturday for sure because I think if we played Worthing again, I'd fancy us to beat them.

"It's difficult for the players and us as management staff because we're not used to losing games.

Mentality

"It's something we don't like, obviously, but we need to deal with it and make sure we stop the rot. You don't want to get into the habit of losing games.

"There's me saying last night I'm not too disappointed that we lost the game, but you can't get into that mentality week-in-week-out."

Harlow were undone with two costly errors against Worthing, but Knight conceded they were second best on Tuesday.

"They were two really different games," he added.

"Saturday at Worthing I think we played really well but individual errors cost us.

"We're disappointed with that in the sense that everything we wanted to implement at Worthing was right, the tactics were spot on and we stopped them playing.

"But, we shot ourselves in the foot with two individual errors that cost lead to goals that ultimately cost us any points.

"Tuesday was different in that Dulwich are a side who will be up there at the end of the season.

"They were better than us, so sometimes you have to hold your hands up and say you got beaten by the better team on the night."

With games against Wingate & Finchley and Canvey Island in the space of two days this weekend, Knight hopes they can turn their fortunes around.

"We'll try to lift them after three defeats on the bounce."

WIN DEDICATED TO LATE COACH FISHER

Hill embraces Olympic spirit after 4x400m relay victory

by Matt Mundy

sportsdesk@hertsexnews.co.uk

HARLOW 400m hurdler Alexandra Hill scooped first place for England in the 4x400m team at the Manchester International last week – and then dedicated the win to her late coach.

After a surprise call-up, the 22-year-old, who races for Herts Phoenix Athletic Club, competed against athletes from Wales, Scotland, Ireland, Great Britain Juniors and a combined British Athletics League and UK Women's League team.

And after watching Great Britain's record medal haul at the Rio Olympics, Hill has been inspired to one day represent her country at an Olympic Games in the future.

"At the minute I'm just training hard," she said.

"I work full-time as well so I'm just training hard and seeing where I get to be honest.

Aim

"I got a personal best [PB] at the start of the year and I ran at the British Championships in Birmingham where I made the heats, so my aim next year would be to make the final and compete for places in senior teams.

"But the Olympics is a massive target and something I hope to work towards, especially after watching Rio and all the success we had there.

"I'm so inspired by everyone's performances.

"At the moment it's completely out of reach, so it's something that I would have to build up to, but I would never say never. Anything is a target."

It was Hill's first time representing England which comes just a few months after her coach, a local hero for athletics in Harlow, sadly passed away.

"Nat Fisher was the local hero at Harlow Athletics Club and he passed away a few months ago," Hill added.

"He coached me since I was tiny, even just fun stuff, and then we started training properly since I



WINNING TEAM: Alexandra Hill (below) with the winning 4x400m relay England team (above)

was 12. It was a huge shock when he passed away.

"It's been a bit of a weird season for me because everything has completely changed, so just going and representing England was a massive surprise and it was all down to him."

But the young athlete was thrilled to come back victorious, and hopes to use this as a stepping stone for more success in the future.

"It was the first time representing England, so it was really exciting but a bit nerve-racking having never competed at that level before.

"I was initially just a reserve. Because it was midweek, one of the girls dropped out, so it was a bit last minute which was a shock, but it was really exciting.

"To be there was good enough so winning was a bonus."

Hill, who was a 400 and 800m flat runner before turning to hurdles, competes for her school in cross-country. She juggles her full-time work in London with training.

"It's definitely a struggle. I work in London and live in Harlow, but luckily enough I work in a sports environment, so they're really flexible and helpful," she

added.

"If I've got competitions they will always support me, but it involves getting in at 9-10pm every night and going again the next day.

"It's hard work but it's all good."

MORE SPORT ON OUR WEBSITE

For more sports news from across your area VISIT OUR WEBSITE AT

harlowstar.co.uk



TOP SCORE: Skipper Rehman Ahmed hit 77 on Saturday

Harlow CC in for a nervy ending

HARLOW Cricket Club have set up a nervy end to the Shepherd Neame Essex League Division One after a seven-wicket defeat to Harlow Wood on Saturday.

Batting first at Marigolds, Hafiz Yawar Afzal and Alan Jones both fell for 19, with Ahmed Khawaja out for 20.

Skipper Rehman Ahmed showed his solidity with the bat, however others fell around him.

He found some support through Nicky Baxter who made a superb 44 not out batting at number seven.

Ahmed eventually fell for 77, and 23 from Mustanser Meraj took the hosts to 233-8 from their 50 overs.

The early wicket Harlow craved was delivered by Meraj (1-28) as he had Mdamunul Isalm Shihan caught for a duck.

Craig Perrin fell to Mitchell Howarde (1-63) for 10, however opener Raihan Hussain found a partner in Shahbaz Khan.

The pair put on 126, with Hussain striking 100 not out.

Khan was run out for 67, but Maruf Chowdhury saw Wood over the line with 45 not out.

The result consolidates Wood's challenge for promotion but leaves Harlow needing points against Fives & Heronians next week to avoid any final day jitters, just 21 points above the drop zone.

The second XI had an emphatic ten-wicket win over Gidea Park & Romford.

Luke Monger took 3-65 and Luke Heskett 3-40 as Romford reached 184-9 from 50 overs.

But it was more than comfortable for Conor Ramsey and Monger who struck 89 not out and 92 not out respectively.

The third team's match was abandoned as a draw with Shenfield due to rain, however the fourth team clinched promotion from Division Three.

They drew with Woodford Green to stay top of the table, while the fifth XI's match with Birchanger IIs was abandoned, despite Jack Sykes scoring 115.